

ROSELLE PARK MONTHLY

Courtesy photos

Published by Renna Media, LLC. On-line at RennaMedia.com

Issue 35 • December 2023

GROW YOUR BUSINESS

Place your ad
in this space
and be in
every mailbox
in town!



CALL FOR DETAILS
908-418-5586

PRSR STD
U.S. POSTAGE
PAID
BRIDGEPORT CT
PERMIT NO. 390

ECRWSS

*****ECRWSSDDM*****

POSTAL PATRON
ROSELLE PARK, NJ 07204

CATHOLIC CHARITIES CHRISTMAS CONCERT

The Church of the Assumption in Roselle Park, in conjunction with Catholic Charities of the Archdiocese of Newark, is coordinating a Christmas Concert on Wednesday evening, December 6th @ 7 PM.

New Jersey's own Chris Pinnella and His Quartet will be performing an array of Christmas and Holiday Classics. Chris is a world class vocalist who has been compared to Josh Groban and Micheal Buble.

All proceeds from the concert will benefit Assumption Church and Catholic Charities.

Tickets in advance are \$20, and can be purchased via the Rectory or by visiting assumption23.givesmart.com

Tickets at the door will be \$25. Sponsorships are also available.

For more information contact Peter Ruccione @ 973-818-4060. pruccione@ccannj.org.



ASSUMPTION CHRISTMAS CONCERT

WEDNESDAY, DECEMBER 6, 2023
7:00 to 9:00 p.m.

Assumption Church
113 Coolidge (formerly Chiego) Place
Roselle Park, NJ

featuring

CHRIS PINNELLA & HIS QUARTET

performing Christmas & Holiday Classics!

Chris Pinnella has been compared to superstars Josh Groban and Michael Bubl . His strikingly rich baritone and stage charisma are unmatched!

All proceeds will benefit Assumption Church and Catholic Charities of the Archdiocese of Newark

Please join us to usher in the Christmas Season with an inspirational evening of music for two great causes!

Tickets:
In advance: \$20 At door: \$25

Sponsorships are available, with a variety of amenities, for \$1,000, \$500, \$250, & \$100

To purchase tickets or sponsorships, scan the QR code or visit assumption23.givesmart.com

For more information, please contact PETER RUCCIONE:
pruccione@ccannj.org or 973-818-4060

Our Sponsors

TICKETS & INFO

WWW.CHRISPINNELLA.COM/DATES

Full Color Flyers and Menus Printed and Mailed to Every Home and Business in Town!

LARGE MENUS - PRINTING - \$85 PER THOUSAND

11"x17" / Full color / 2 sided / 60lb gloss coated stock / Includes folding

FLYERS / BROCHURES - \$45 PER THOUSAND

8.5" x 11" / Full color / 2 sided / 60lb gloss coated stock / Tri-fold add \$10 per thousand

INSERTED AND MAILED TO EVERY HOME AND BUSINESS

\$60 per thousand. (as low as \$30 per thousand depending on quantity.)

Joe Renna at 908-447-1295 - email: JoeRenna@RennaMedia.com



ROSELLE PARK MONTHLY

Renna Media LLC, Publishers
202 Walnut Ave., Cranford, NJ 07016
Roselle Park Monthly is published by Renna Media. 5,600 newspapers are printed monthly and mailed to every business and resident in Roselle Park, NJ. Although great care has been taken to ensure the information contained within is accurate, Renna Media assumes no liability for errors or omissions.
©2023 Contents of this newspaper cannot be reproduced without written consent from Renna Media LLC.

SEND US YOUR NEWS
Do you have a community service that you need help publicizing? Did you or someone you know accomplish something amazing? We are interested in hearing about your latest achievement (honor, award, etc.), send us your news! Email: editor@rennamedia.com

ADVERTISING
Joe Renna: 908-447-1295
joerenna@rennamedia.com



Find us on online: rennamedia.com
[facebook.com/ Roselle Park Monthly](https://facebook.com/RoselleParkMonthly)

COPING WITH LOSS DURING THE HOLIDAYS

There is so much pressure to be happy in our culture, especially at the holidays. We are supposed to have a Happy Thanksgiving, a “merry little Christmas” or a Happy Hanukkah. But grief doesn’t take a holiday.

Imagine, A Center for Coping with Loss would like to offer support to those navigating the challenges of grieving during the holiday season and offer some coping strategies as well. On Thursday December 14th from 6:30-8 pm, Imagine will offer a workshop on Coping with Loss During the Holidays. The free workshop will be held at their center at 244 Sheffield Street in Mountainside and is open to adults and children grades 3 and older.

Imagine’s Grief Educator, Connie Palmer, LCSW will present the workshop in English and Training and Education Director, Veronica Ortiz, LPC and Bilingual Program Manager, Sonia Nuñez will present the workshop at the same time in Spanish. Pizza dinner is available prior to the session beginning at 6:15 for those who sign up. Hot cocoa and cookies will be served as well.

If you are looking for support as you cope with a loss this holiday season, the staff at Imagine would like to help, and hope to see you at the workshop on the 14th.

Imagine is a 501c3 nonprofit that offers free year-round grief support groups for children ages 3-18 and young adults 19-30 who are coping with

a loss due to death. Concurrently, support groups are available for the parents and guardians of the children in the groups and offered in English and Spanish. Imagine also offers grief and loss education and training to the community. For more information please contact Imagine at 908-264-3100 or info@imagineenj.org.



(above) If you’re interested in attending the workshop presented in English, please scan the QR code or visit Imagine’s website at imagineenj.org/education-training/community-webinars/ to register. Registration is not required for the workshop presented in Spanish.

It Pays to Go Ultra

Ultra Checking

4.20%

Annual Percentage Yield

on the first \$10,000¹

Ultra Savings

5.25%

Annual Percentage Yield

on balances from \$100,000 - \$1,000,000²

Rates current as of November 16, 2023. Rates are subject to change without notice. Fees could reduce earnings on the account. 1) Ultra Checking is a blended rate tiered account with dividends paid on portions of your balance falling within designated tiers: \$0.00 - \$1,000.00: 4.20% APY; \$1,000.01 - \$5,000.00: 4.20% APY; \$5,000.01 - \$10,000.00: 4.20% APY; \$10,000.01 - \$15,000.00: 4.20% - 2.78% APY; \$15,000.01 - \$25,000.00: 2.78% - 1.67% APY; \$25,000.01 - \$50,000.00: 1.67% - 0.84% APY; \$50,000.01 and above: 0.84% - 0.02% APY. \$1,000 minimum balance to open. There is a \$1,000 minimum daily balance requirement to avoid a \$15 monthly maintenance fee. The monthly maintenance fee can also be avoided based on a direct deposit of \$750 or greater into the Ultra Checking account during the statement cycle. Limit of one Ultra Checking account per tax identification number. 2) Ultra Savings is a blended rate tiered account with dividends paid on portions of your balance falling within designated tiers: \$0.00 - \$100,000.00: 5.25% APY; \$100,000.01 - \$250,000.00: 5.25% APY; \$250,000.01 - \$500,000.00: 5.25% APY; \$500,000.01 - \$1,000,000.00: 5.25% APY; \$1,000,000.01 - \$2,000,000.00: 5.25% - 2.60% APY; \$2,000,000.01 - \$5,000,000.00: 2.60% - 1.04% APY; \$5,000,000.01 and above: 1.04% - 0.52% APY. \$100,000 minimum balance to open. There is a \$100 monthly maintenance fee. Limit of one Ultra Savings account per tax identification number.



Get started at TheAtlanticFCU.com, call us at 908-245-1750 or visit us at our branches in Union and West Orange.

Federally Insured by NCUA. Equal Housing Lender.

THINKING ABOUT RELOCATING?

ATTEND OUR EXCLUSIVE REAL ESTATE EVENT.

ideal-LIVING REAL ESTATE SHOW

**The Nation's Largest
Real Estate Exhibition**

Discover the best places to live.

View top lifestyle communities at one convenient location.

Florida, Tennessee, North Carolina, South Carolina, Delaware, Georgia

New this year: Portugal and Greece

JANUARY 13-14

HILTON PARSIPPANY

One Hilton Court, Parsippany, NJ

Sat: 10am - 4pm & Sun: 11am - 3pm

EXHIBITS, SEMINARS, DISCOVERY TRAVEL AND MORE!

AT THE SHOW, YOU CAN...

- View community exhibits, talk personally with area representatives & home builders.
- Compare many of the best places to relocate, or retire, all at one convenient location near you.
- Discover top destinations that afford a high quality of life, yet very low taxes.
- Explore lifestyle communities: active adult, golf, gated, 55+, coastal, waterfront, boating & more.

Attend Updated Presentations:

- How to Choose Your Ideal Place
- The Martini Theory with Doug Terhune
- Selling Your Home in Today's Market
- Live Your International Lifestyle

***Come Find Your Ideal Place to
Live at the Show!***

AVAILABLE ONLY
AT THE SHOW



SHOW PASS

ideal-LIVING
REAL ESTATE SHOW

**The Nation's Largest
Real Estate Exhibition**

January 13-14, 2024

HILTON PARSIPPANY

One Hilton Court, Parsippany, NJ

Saturday, 10am-4pm & Sunday, 11am-3pm

RSVP for Express Check-in & Complimentary Relocation Guide.
ideal-living.com/RM

RM2

RSVP For Express Check-in, Exhibit Floorplan & Complimentary Relocation Guide

ideal-living.com/RM

Questions:
800-736-0321

BLUE ENVELOPE POLICE PROGRAM FOR RESIDENTS ON SPECTRUM

The Blue Envelope Program is accessible to all Union County residents on the Autism Spectrum. Residents can obtain a Blue Envelope at their local police departments throughout the county.

The Blue Envelope Program introduces a simple yet effective tool that contains essential information for drivers with Autism Spectrum Disorder. This includes a copy of their driver's license, vehicle registration, insurance details, and an emergency contact card. Additionally, the envelope provides clear instructions to drivers on how to navigate a traffic stop and interact with law enforcement officers in a manner that promotes clarity and safety.

Key features of the Blue Envelope Program include:

- **Specialized Training:** Every officer in Union

County, including local officers in all 21 municipalities, will undergo specialized training to develop a deeper understanding of Autism Spectrum Disorder and the best practices for engaging with individuals during traffic stops.

- **Communication Facilitation:** Drivers with Autism Spectrum Disorder can present the blue envelope to the officer upon being stopped, allowing officers to quickly recognize the situation and adapt their approach accordingly.
- **Essential Information:** The envelope includes guidance for officers to simplify requests and minimize the risk of misunderstandings or potential escalation. Additionally, officers are advised to contact the person listed on the

emergency contact card for assistance if needed.

- **Verbal or Nonverbal Indication:** A checked-off box on the envelope indicates whether the driver is verbal or nonverbal, which aids officers in communicating effectively.

"Every single police department in Union County is proud to be a part of this initiative," said Elizabeth Police Chief Giacomo Sacca and President of the Union County Police Chief's Association. "Our officers have undergone thorough briefings and trainings to ensure they are well-versed in the proper protocols, and they are eager to put their training into action."

For information on this program in your town, contact your local Police Department's Community Outreach Unit.

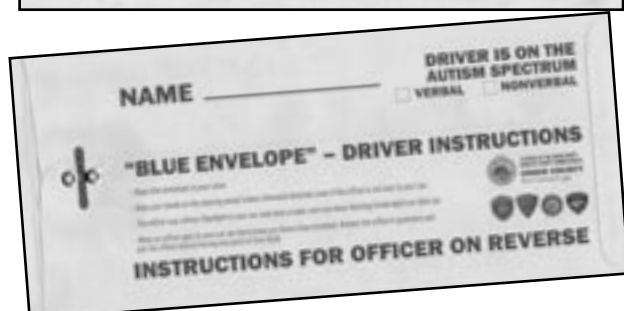

Iorio Deli / La Casa di Martino Banquet Hall and Catering
 301 W. Clay Ave, Roselle Park • 908-245-5897 • www.iorioandmartino.com
 Intimate Weddings • Showers • Anniversaries • Birthdays • repasts • Business Meetings.
 Google ★★★★★ 4.9 Star Reviews

Su Taco Rico

Best Mexican Tacos in the area!

908- 577-5055

We offer catering for all occasions.



HOURS Monday - Saturday: 10 am - 10 pm

Dine in - Pick up - Delivery
333 W. St. Georges Ave,
Linden NJ

GRUBHUB **DOORDASH**



Now Showing!

GIANTS DRAGONS & UNICORNS

The World of Mythic Creatures

Oct. 14, 2023 - Feb. 25, 2024

Liberty Hall Academic Center Gallery | Kean University
 1003 Morris Ave, Bldg. 2 | Union, New Jersey
Galleries.kean.edu | (908) 737-5301



Organized by the American Museum of Natural History (amnh.org).

Call Today for a Free Estimate!  855.624.6655



AS SEEN ON
GEORGE TO THE RESCUE

*Magnolia*TM
HOME REMODELING GROUP

ROOFING | SIDING | WINDOWS
KITCHENS | BATHROOMS | BASEMENTS
MASONRY | DECKS | PORCHES



Payment Plans

WINDOWS \$209	BASEMENTS \$395
KITCHENS \$389	BATHROOMS \$199
ROOFING \$249	DECKS/PATIOS \$189
SIDING \$289	PORCHES/STEPS \$185

0% Plans Available!

Estimated monthly payments.
Rates & payments based on credit approval.

VIRTUAL MEETINGS ALSO AVAILABLE

Interior & Exterior Remodeling | Family Owned & Operated

100% FINANCING AVAILABLE | 30+ YEARS EXPERIENCE

NJDCA 13VH07755300



MagnoliaHomeRemodeling.com

FAMILY FUN BEGINS AT THE GATEWAY FAMILY YMCA

At The Gateway Family YMCA, individuals and families find more than just a place to work out. With opportunities to connect with new people, develop new skills and explore new interests, the Y facilitates the discovery of new passions and assists in gaining a greater sense of purpose for all. For local families, The Gateway Family YMCA provides a fun and unique opportunity to support all ages, together or apart, within the same organization.

“At the Y, we have the unique opportunity, and mission, to support all. We strive to provide inclusive, equitable and innovative programming and services for all ages, and commit to supporting individuals and families throughout the 17 communities we serve in Eastern Union County and Northern Middlesex County,” stated Melynda A. Disla, President and CEO, The Gateway Family YMCA. “At our Y, everyone has a place to go where they can feel supported and receive help. We are proud to be the place where adults can find life balance; children can reach their full potential; seniors can be active and social; and families can connect and strengthen relationships.”

The Gateway Family YMCA offers a variety of programs to help achieve greater health and well-being, nurture youth and inspire individuals to give back to better their community. Program information and registration is available online at tgfymca.org for programs including swimming lessons, youth sports, active older adult fitness, dance, gymnastics, Esports, WISE Community Services and chronic disease self-management programs. Through the 7th Grade Initiative and 7th Grade Leaders Club, youth are supported with a complimentary membership, leadership opportunities and special events.

The Gateway Family YMCA provides individuals and families with the opportunity to improve their health and well-being and connect with the greater community, all while participating in their favorite program or activity, either at the Y, or virtually from home. Social events, affinity clubs, family special events, programs, activities and specialized children’s theme events provide the variety of activities



necessary to keep everyone engaged. No other organization provides the breadth of programming inclusive of all ages.

“Our goal is to provide a seamless opportunity to make healthy living easy and equitable for all ages,” stated Rodger D. Koerber EVP, Chief Operating Officer. “We know that social and mental well-being are increasingly important for all. At the Y, neighbors from all backgrounds and walks of life can discover common ground, broaden their perspectives, and support one another. We like to say there are no strangers, only friends you haven’t met yet.”

As a leading nonprofit committed to

strengthening community by connecting all people to their potential, purpose and each other, the Y focuses on empowering young people, improving health and well-being and inspiring action in and across communities. By bringing together people from different backgrounds, perspectives and generations, the Y ensures that all have access to the opportunities, relationships, and resources necessary to learn, grow and thrive. The Gateway Family YMCA is a non-profit charitable organization serving Eastern Union County and Northern Middlesex County for over 123 years. Through the Y’s Annual Support Campaign, Membership For All Financial Assistance is available to those who qualify.

To learn more about The Gateway Family YMCA, visit tgfymca.org or contact the Elizabeth Branch (908-355-9622), Five Points Branch (908-688-9622), Rahway Branch (732-388-0057), or the Wellness Center Branch (908-349-9622) for more information.

YOUR FAMILY BELONGS!

YMCA Family Membership Special

Join The Gateway Family YMCA Online and SAVE at tgfymca.org/join-the-Y

\$0 JOINER FEE
on Family Memberships
December 18-31
Join the Y & Use Code FA23

THE GATEWAY FAMILY YMCA tgfymca.org

EVERYONE BELONGS AT THE Y!
Community Membership For All

SCAN ME

We're Hiring!

YMCA OPEN HOUSE! 12/15-12/17
Community Welcome! Visit the Y for a class, swim, basketball & more!

VISIT US TO RECEIVE YOUR FLU VACCINATION

You care, we care.

MEDICAL FORMS

- WORK
- SCHOOL
- COLLEGE

ADULT & PEDIATRICS

Primary Care & Urgent Care Facility Services.

- Patient physicals
- In-house testing
- Pediatrics
- Treatment of illnesses
- Minor injury procedures
- Vaccination and immunization
- Women's wellness
- Cold and flu treatments

& MUCH MORE

WALK-INS AND IMMEDIATE APPOINTMENTS AVAILABLE

Primary Care / Urgent Care · Most Insurances Accepted

HOURS: MONDAY TO FRIDAY 10 TO 8 / CALL FOR SATURDAY AND SUNDAY HOURS

nj UCARE
URGENT CARE
Northern Middlesex Northern Union

908.280.9600
INFO@NJUCARE.COM
141 Chestnut Street
Roselle Park, NJ

— LAB TESTING / FAST AND RELIABLE RESULTS —

WILBER'S HOME IMPROVEMENTS



**PAINTING • CARPENTRY
ROOFING • LANDSCAPING**

INTERIOR / EXTERIOR
973-762-6333

Fully Insured: Workers' Comp & Liability
NJHIC# 13VH6449500

WILBER'S



CARPENTRY / GUTTERS
973-762-6332

Fully Insured: Workers' Comp & Liability
NJHIC# 13VH11964900

Our floor-to-ceiling renovating team...
is in the Neighborhood!



ROOFING

Roof Replacement
Gutter Installation



CEMENT/STONE

Masonry
Hardscaping



PAINTING

Interior & Exterior
Deck Refinishing
Floor Refinishing



RENOVATIONS

Additions
Attic & Basement Remodel
Kitchen & Bath Remodel



CARPENTRY

Deck Building
Millwork
Floor Installation
Cabinet Installation

VISIT OUR WEBSITE
& REQUEST A QUOTE



Scan Me



WilbersHomeImprovements.com

WE'RE SCOUTING FOR UNIFORMS

Do you have a Cub Scout or Boy Scout uniform hanging in your closet that is not used anymore? Please consider donating it to the uniform exchange maintained by Cub Scout Pack 23 and Boy Scout Troop 23 at St. Genevieve's Church, Elizabeth.

Like everything else, the cost of Scout uniform parts has risen greatly in recent years. Through its uniform exchange, the Scouting program at St. Gen's helps to ease that burden for its member families. Scouts are often able to find a shirt, pants, belt, hat, neckerchief or neckerchief slide that has been donated by a former member, or by a current member who has outgrown the uniform.

Donations can be brought to the church hall almost any Wednesday evening from 7:00 to 8:30 p.m., or they can be placed at any time in the American flag retirement box next to Webby's Woodshed, behind the church Rectory, at 822 Livingston Road, Elizabeth.

For more details, please contact Dan Bernier, Scoutmaster, at (908) 451-1948 or webfootroop@gmail.com.



(above) Cub Scout Pack 23 and Boy Scout Troop 23 are looking for old Scout uniforms that can be reused by their members.

IT'S TIME FOR NEW DENTURES!

If your dentures ...

- Are loose
- Over 5 years old
- Have been repaired many times

Or ...

- You would like to improve your smile

Then call ...

- For an appointment today!

The doctors at Dentalcare Associates will provide all your denture needs.

ASK ABOUT IMPLANT SUPPORTED DENTURES.

1 HOUR DENTURE REPAIRS • LABORATORY ON PREMISES
3 HOUR LAB RELINES • ALL REPAIRS SCHEDULE PERMITTING



DENTALCARE DENTURES

908-322-7800

567 Park Avenue, Scotch Plains NJ

www.njdentalcare.com/dentures

Most Insurances Accepted • Interest Free Financing

15% SENIOR COURTESY

Reg. \$2995-\$3200 per arch. Additional fees may occur for individual cases. Present this ad. Not valid with other offers or PPO insurance. Exp. 3/31/24 RN

RELIEF FROM CHRONIC KNEE PAIN

FDA Approved Treatment to Avoid Surgery

DON'T BLAME THE ARROW FOR MISSING THE TARGET

Just like tens of millions of other Americans, you were looking for relief from your chronic knee pain. You thought Viscosupplementation injections might be the answer, but the results were disappointing and painful. Don't assume the treatment wasn't right. That could very well be like blaming the arrow for its path to the target when the problem might be the archer. If you didn't get the pain relief you were hoping for, chances are your injection treatment was off target. Unlike blind injections or even ultrasound targeted treatments found elsewhere, **Northeast Spine & Wellness Center** uses diagnostic fluoroscopy to make sure the area that needs treated is the exact area where the injection goes. This is the most advanced method of delivering this pain relieving treatment with 95% accuracy to give you the results you're looking for. The use of Fluoroscopy guided injections sets **Northeast Spine & Wellness Center** apart. The end result is you living pain free from your chronic knee pain. You can avoid the lengthy and painful road of knee replacement surgery. You can avoid the endless trial and error assortment of potentially addictive prescription medications. This treatment, using fluoroscopy guided injections has seen a success rate of above 85% in those suffering from knee pain related to osteoarthritis, and that includes people with bone on bone involvement. You've suffered from chronic knee pain long enough. Call **Northeast Spine & Wellness Center** now for a RISK FREE consultation.



If Knee Surgery Sounds Scary, It Should

Have you have been told you are facing knee replacement surgery? Have you been told about all the downsides you could be facing? First and foremost, there are NO guarantees that knee replacement surgery will be the answer to your pain, but let's look further:

- Surgery is costly, regardless of the percentage of services covered by insurance.
- Surgery requires lost time from work and typically requires a regimen of rehabilitation and medications.
- With surgery, there is always a risk for unwelcomed complications. And you could be back to where you started, or worse.
- Medications will be required for relief from surgery and you have been down that road before. Additions to these pain medications can cause potential side effects, something you do not want to experience.
- Rehabilitation can take years.

Consider This Alternative To Surgery

Northeast Spine & Wellness Center offers you a real opportunity and a painless way to say goodbye to your knee pain without any surgery. Here are just a few of the important benefits you should consider?

- Diagnostic fluoroscopy accurately targets the pain, unlike blind injections.
- Guided fluoroscopic injections are virtually pain free, unlike blind injections.
- No lost time from work or family.
- No expensive or time consuming rehabilitation.
- No potentially addictive prescription medications.
- Recovery time is almost instant, not months or years.

How Does This New Treatment Work?

Relief begins almost as fast as it takes to pronounce the treatment. It's called Viscosupplementation Therapy. To begin with, it starts with **Northeast Spine & Wellness Center** investing in the use of diagnostic fluoroscopy. This enables them to target the exact location of your knee pain with pinpoint accuracy. What follows is a simple injection that causes little to no pain, especially when compared to what you may be living with daily. That explains what you will see on the surface of this revolutionary treatment. What's taking place below the surface is how and where the natural healing process takes place. The injection of a Hyaluronic acid called Hyalgan. This gel-like substance was approved by the FDA in 1996. Hyalgan is a natural substance that mimics the synovial fluid that is already produced by your body in your joints. Osteoarthritis sufferers in particular see a reduction in this much needed synovial fluid in their knee joints. Without that cushioning layer of protection, the cartilage in your knee can begin to wear away leading to the rubbing of bone on bone. Through Viscosupplementation Therapy, this natural substance immediately goes to work reducing the swelling and inflammation in the joint and adding a coating layer of protection. Think about Dorothy taking the oil can to The Tin Man. You'll begin to feel that same kind of relief and quite possibly feel like you're ready for a dance down the yellow brick road to recovery yourself. And with a success rate of over 85% in alleviating pain associated with osteoarthritis, it's easy to see why this treatment is so readily covered by Medicare and by most major insurance providers. Diagnostic fluoroscopy to target the pain, Viscosupplementation Therapy to relieve the pain. Simple, fast and no surgery!

Do you Suffer from any of these Symptoms?

There are a number of reasons why you developed Osteoarthritis pain. It can develop with age or because of heredity. It could be from repetitive stress from a job or some glory days in athletics. Of course your concern is with the symptoms you face daily and how to make them end, hopefully without surgery or the use of potentially addictive medications. **Northeast Spine & Wellness Center** understands the symptoms you have been living with and can help. If you have any of the symptoms below, please call us today. Relief is a phone call away.

- **Pain** - Whether it's a sharp aching or maybe a burning sensation, the pain can range from irritating to debilitating.
- **Swelling** - This can cause tenderness and soreness to the entire knee area, making walking or going up and down stairs painful, getting in and out of bed or bathtubs difficult and dangerous just name a few activities affected by swelling.
- **Stiffness** - Getting up out of bed or after sitting for a period of time gets more and more difficult. This loss of mobility can be more than a hindrance. It can be dangerous if you need to move quickly.
- **Loss of muscle strength** - This can lead to balance issues and the strong possibility of falling.
- **Joint deformity** - Not just unsightly, but painful as well.
- **Creaking Joints** - Can be painful and a sign of more discomfort to come.
- **Sleepless nights** - Losing sleep over your suffering is not just irritating, but potentially dangerous because of so many other health concerns that can be affected by loss of sound sleep.

Let Me Show You Targeted Relief From Your Knee Pain

Every day, I see patients suffering from knee pain due to arthritis, osteoarthritis, sports injuries or other conditions. Many have been told that they are in need of knee replacement surgery. Other patients say they have been prescribed various prescription medications to deal with the pain.

Something else I see almost every day, are patients that have tried viscosupplementation knee injections elsewhere and found it to be a painful and ineffective experience because the injections were not administered using fluoroscopic guidance. Instead of using the incredibly accurate diagnostic fluoroscopy we use at **Northeast Spine & Wellness Center** these patients experienced a blind injection technique, which can be as inaccurate as playing pin the tail on the donkey.

Once I am able to explain to my patients about the pin point accuracy of using diagnostic fluoroscopy and the amazing results viscosupplementation can provide, they are thrilled to get started. They are even more thrilled when they feel the relief. Please contact **Northeast Spine & Wellness Center** today to schedule your RISK FREE consultation.

Call 732-827-0800

Scot Paris MD, FACS



Here's what our patients have to say

"I'm dancing without pain. I can move with no problem whatsoever. I can go up and down steps with no pain."

- Patricia G.

"Over 85% relief for the first time in 15 years, suffering with knee pain. My life is getting back to normal."

- Perry O.

"After only four visits, I have absolutely no pain! The staff is "top-notch."

- Quenton L.

MOST INSURANCES ACCEPTED - INCLUDING MEDICARE



Northeast Spine & Wellness Center

1043 Raritan Rd., Clark, NJ 07066

www.nespinecenter.com

Call 732-827-0800

for your RISK-FREE Consultation!

PREMIER OSTEOARTHRITIS
CENTERS OF NEW JERSEY

CHIMNEY & ROOFING SPECIALISTS

MURSELI PRO CONSTRUCTION
908-361-6372
1-800-650-0968

Family
Owned &
Operated For
20 Years

- All Work Guaranteed
- 24/7 Emergency Service
- 15% Senior Discount
- Major Credit Cards
- NJ Lic. 13VH08570100

**Save \$1,000
ON ROOF
REPLACEMENT**

With coupon. Cannot be combined with any other offer.
Some restrictions apply. Expires 12/31/23.

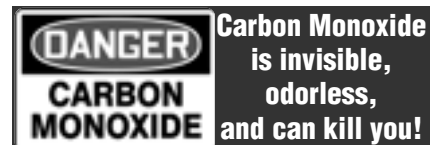

COMPLETE SET OF STEPS
 Up to 6 Feet, 5 Steps / Brick, Limestone & Concrete
Special **\$3,750**



FOUNDATION



- NEW FOUNDATIONS
- REPAIRS
- WATERPROOFING

MASONRY



- DRIVEWAYS
- STEPS
- BRICK & BLOCK
- SIDEWALKS
- REPAIR

ROOFING



- RE-ROOF
- NEW ROOF
- ROOF REPAIRS
- SHINGLES
- FLAT ROOF

CHIMNEY



- CLEANING
- RE-LINE
- REPAIRS
- REBUILD
- CAPPING

GUTTERS

- CLEANING
- INSTALLATION
- SCREENING
- REPAIRS
- REPLACEMENTS



**\$600 OFF
NEW SIDING JOB**

With coupon. Cannot be combined with any other offer.
Some restrictions apply. Expires 12/31/23.

**\$400 OFF
ANY FOUNDATION JOB
OF \$2000 OR MORE**

With coupon. Cannot be combined with any other offer.
Some restrictions apply. Expires 12/31/23.

**\$350 OFF
ANY ROOF REPAIR
of \$1,000 or more**

With coupon. Cannot be combined with any other offer.
Expires 12/31/23.

**\$350 OFF
ANY CHIMNEY REPAIR
of \$800 or more**

With coupon. Cannot be combined with any other offer.
Expires 12/31/23.

**\$150
GUTTERS CLEANING
(Any Average House)**

With coupon. Cannot be combined with any other offer.
Expires 12/31/23.

CHIMNEY LINER
Special **\$1,300**

WHY SHOULD I USE A CHIMNEY LINING SYSTEM?

- Protect your house from heat transfer combustibles
- Protect the masonry from the corrosive by products of combustion
- Provide a correctly sized flue for optimum efficiency of appliance



**Easy &
Effective
Cleaning**



Long Term Preservation

With this ad. Cannot be combined with any other offer. Expires December 31, 2023.

UNION TOWNSHIP AND AND ROSELLE PARK CHAMBERS WELCOME KENILWORTH CHAMBER OF COMMERCE

The Greater Union Township Chamber of Commerce (GUCC) Board of Directors formally welcomed the Borough of Kenilworth and its Chamber of Commerce as a new addition to its association at a ceremony recently held at the Union Chamber’s headquarters. Officials from both Union and Kenilworth were in attendance to mark the occasion.

“Although our Chamber has always welcomed businesses from outside the Union area to its membership, this is the second formal expansion of our organization that will bring Kenilworth under our auspices so that they may avail themselves of our member benefits and to have our Chamber represent and promote Borough businesses, said Union Chamber CEO James Masterson. “We warmly welcome them and we pledge to do all that we can to promote and represent each business.”

Kenilworth is joined by Roselle Park, which came into the Union Chamber last November.

Greater Union Chamber Board President Marie Maguire added, “Those Kenilworth businesses who join the Chamber will find more than 50 member benefits to help them succeed in these challenging times and we encourage them to become as active as possible.”

The Greater Union Township Chamber of

Commerce is an association of 400 businesses. Its mission is to promote, unite, represent, and strengthen its members through networking opportunities, special events and a variety of economic initiatives.

For more information, contact Masterson at executivedirector@unionchamber.com.

Courtesy photo



(above) The Greater Union Township Chamber of Commerce (GUCC) Board of Directors formally welcomed the Borough of Kenilworth and its Chamber of Commerce as a new addition to its association at a ceremony recently held at the Union Chamber’s headquarters. Officials from both Union and Kenilworth were in attendance to mark the occasion.

ESTATE SALES

Rahway Auction/Gilded Lillie
1433 Main St., Rahway, NJ
732-669-7528
RahwayAuction@aol.com
✱ On-Line Auctions
✱ Clean-outs

Over 50 Years Experience

I BUY OLD MOTORCYCLES

All Types - Running or Not
Same Day Pick-up Call or Text Glenn
We Pay Cash **732-556-7636**

Also Looking for
Honda Elements
Toyota Camrys
and Lexus

BUY DIRECT

19th Annual

OPEN NOW THROUGH DEC 11

CHRISTMAS WAREHOUSE SALE

OPEN TO THE PUBLIC
ARTIFICIAL CHRISTMAS TREES

- Wreaths & Garlands Up to 15'
- Outdoor Decorations
- And Much More

\$10 off \$50 (before tax)
\$20 off \$100 (before tax)
One coupon per customer. Can not be combined with any other offer.

3614 Kennedy Road
South Plainfield, NJ
10 am to 4 pm – 7 days a week
(closed Thanksgiving Day)

Cash No Checks

All Sales Final

SAM'S LANDSCAPING

COMPLETE PROPERTY CARE

Happy Holidays

**BOOK NOW TO HAVE YOUR
OUTDOOR LIVING SPACE
READY FOR THE SPRING!**

SAMSLANDSCAPING.COM
908-441-7302

Submitted by Peter DeSarno

Perhaps it is because I see today due to the generous life changing gifts of two donated corneas, I tend to become very reflective when I collect the donated glasses that are received in the Lions drop box.

When I sort the glasses and package them to be sent into the Lions Processing Center, I am reminded of the good in people who are eager to help. I look at all the glasses that were once worn on the faces of members of our community which form a beautiful mosaic representing so many different shapes, sizes, colors, glasses for the old and young....and think that this is beautiful on many levels. I then think about the people who will experience that magical moment I had when sight is restored.

The New Providence Lions Club Eyeglass collection site is in front of the New Providence Library which is located at 377 Elkwood Ave. Since January 2022 we have collected 2,165 pairs of glasses.



COMMUNITY EVENTS

Church of the Assumption Blood Drive

Tuesday Nov 28, 2023, 3 – 8 p.m.

In Lower Parish Hall

Donor Guidelines: Weigh at least 110 lbs., Eat a meal before donation, Bring ID.

Walk-ins are welcome, or make an appointment
donor.cbsblood.org/donor/schedules/drive_schedule/56579

Family Movie Night (Free Event)

Friday December 1, 6:30 – 9 p.m.

In Loreti Hall.

Showing The Fourth Wiseman and serving hot dogs, popcorn, and drinks

Wreath Sales begin

Saturday, December 2

After each Mass \$20.00 each until they are all sold out

LIKE TO KNOW WHAT YOUR HOME MAY BE WORTH?

Please call for a **FREE Home Evaluation**. I will help you every step of the way!

- Pre-Home Inspection
- Obvious Repairs
- Showing Suggestions
- Helping Obtain C/O

Thomas Italiano
Realtor – Sales Associate
Cell: (908) 419-7696

112 Westfield Ave., Clark, NJ 07066
(732) 499-0030, x228
thomasi@hallmarkrealtors.com
www.hallmarkrealtors.com

Leading
REAL ESTATE COMPANIES
IN THE WORLD

I'M LOCAL
I'M GLOBAL

IF YOUR HOME IS CURRENTLY LISTED FOR SALE, PLEASE DISREGARD THIS OFFER.

Lifelong Resident of Roselle Park...Your Neighbor, Your Realtor!

**RECORD HOME PRICES CONTINUE IN ROSELLE PARK...
NOW IS THE TIME TO TAKE ADVANTAGE!**

CELEBRATING 20 YEARS AS A REALTOR

- Every Call Returned Promptly
- Always Willing to Help
- Excellent, Updated Testimonials

INDEPENDENT, PROFESSIONAL PHOTOGRAPHER HIRED FOR EVERY LISTING!

IF YOUR HOME IS CURRENTLY LISTED FOR SALE, PLEASE DISREGARD THIS OFFER.

MILBER MULTI SERVICES

MAKING YOUR LIFE EASIER

INSURANCE – SEGURO

CAR – HOME – BUSINESS – LIFE – HEALTH AND MORE
VEHICULOS – CASAS – NEGOCIOS – VIDA – SALUD Y MAS!

Tax - Preparación de Impuestos
Accounting – Contabilidad
Insurance - Seguro

Call Today, Llame Hoy!
Phone: 908 533-9990
Cell: 908 603-7500

Address: 893 N Stiles St, Linden NJ 07036

Now is the time to get heating system up to speed.

CALL TODAY FOR ALL YOUR HEATING, AIR CONDITIONING, AND FUEL NEEDS 908-760-0583

Now is the time to get your heating system ready for winter. If your heating system is over 15 years old, you may want to consider a more efficient replacement. Avoid last minute emergencies before the freezing weather hits. Let the experts at Woolley evaluate your cooling and heating needs and provide you with a **FREE** no obligation estimate. We are a full-service installation, maintenance, and repair company. In need of a tune-up? We provide that too, along with Woolley Extra Care Service Plans.

woolleyfuel.com

WOOLLEY'S PROUD PARTNERS



Williamson



WEIL-McLAIN

N. Woolley Master HVACR contractor Lic. # 1261

Woolley Home Solutions is a family-owned and operated company providing over 99 years of honest, high-quality service.

Our mission is simple - to be your trusted, total home comfort solutions provider.



We will continue to offer the same great service delivered to REEL-STRONG customers. The addition of REEL-STRONG represents an exciting opportunity for WOOLLEY to do more for our customers. You will still find the same reliable technicians and office staff from REEL-STRONG now at WOOLLEY HOME.

\$300 OFF NEW RHEEM HEATING OR AIR CONDITIONING SYSTEM

Expires: 12/31/2023. May Not Be Combined With Other Offers.

TICKETS NOW ON SALE FOR 24TH ANNUAL PIPES OF CHRISTMAS

The Pipes of Christmas will celebrate its 24th joyous season with performances in New Jersey and New York this December. The holiday favorite opens on Saturday, December 17 at Madison Avenue Presbyterian Church, located at 921 Madison Avenue (at 73rd Street) for two performances at 2 and 7PM. The concert moves across the Hudson River on Sunday, December 18 to Central Presbyterian Church located at 70 Maple Street in Summit, NJ also with performances at 2 and 7PM.

For those weary of the ceaseless stream of secular seasonal music from department stores to TV, the Pipes of Christmas offers a spiritual and traditional take on the season that connects concertgoers to the holiday in a fresh, meaningful way. The show features tunes such as, "Highland Cathedral," "Joy to the World", and "Amazing Grace", all performed live on pipes and drums, harp and fiddle, and organ and brass and more. Not only does the performance define Christmas cheer, but also it inspires those of Celtic descent to retrace and reconnect to their ancestry.

According to producer Robert Currie, "We are absolutely delighted to be bringing our concert back to full force after two devastating years weathering the Covid pandemic. Supporting our GoFundMe campaign will continue to make these concerts possible."

The 2022 production marks the NYC solo debut of soprano Sharon Lyons originally from Dublin, Ireland.

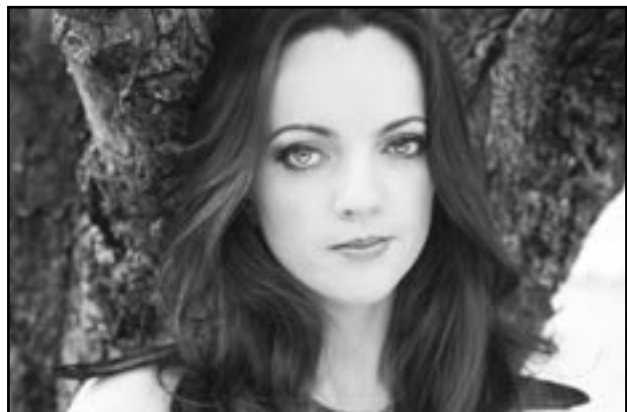

(above) Soprano Sharon Lyons originally from Dublin, Ireland, made her NYC solo debut at the 2022 Pipes of Christmas concerts NJ.

The concert presents the music of Christmas accompanied by readings taken from the Celtic literature of Scotland, Ireland, and Wales. In addition to Ms. Lyons, featured performers include James Robinson from the film "Braveheart," New England fiddle champion Paul Woodiel, champion harpist Rachel Clemente, and the Pipe Major Kevin Ray Blandford Memorial Pipe Band from Redlands, CA among many more.

PROCEEDS SUPPORT SCHOLARSHIPS AND MORE

Proceeds from the concert support an extensive music scholarship program, which include annual gifts to the National Piping Centre and the Royal Conservatoire of Scotland (both located in Glasgow, Scotland) the Gaelic College of Nova Scotia and the Carol Hassert Memorial Fine Arts Scholarship at Summit (NJ) High School.

Proceeds also support the annual Tartan Day on Ellis Island celebration and the Society's sponsorship of the US National Scottish Harp Championship, the Gaelic Literature Competition at Scotland's Royal National Mod, and an academic research prize at Sabhal Mòr Ostaig, Scotland's Gaelic college on the Isle of Skye.

Each year, concert highlights are webcast in high definition over the Christmas holiday to a global audience in cooperation with HomeTowne Television. In addition to winning multiple Telly Awards for broadcast production excellence, the 2020 virtual concert was a finalist for the coveted

MG Alba Trad Music Award presented annually in Scotland.

The concert is still accepting Title Sponsors as well as Program Ads. These gifts help offset production expenses and add help fund our scholarships.

TICKETS AVAILABLE NOW

Tickets may be purchased online exclusively through ShowTix4U at www.showtix4u.com (be certain you select the event name and date in the search engine). Reserved patron seats are available at both venues.

ABOUT "THE PIPES OF CHRISTMAS"

Since making its debut in 1999, The Pipes of Christmas has played to standing room only audiences. Now a cherished holiday event, the concert provides audiences with a stirring and reverent celebration of the Christmas season and the Celtic spirit. Audience-goers return year after year to experience the program, many reporting that the Pipes of Christmas has become part of their family's annual Christmas tradition.

The concert has been lavished with critical acclaim. In his review for Classical New Jersey Magazine, Paul Somers wrote, "The whole evening was constructed to introduce gem after gem and still have a finale which raised the roof. In short, it was like a well-constructed fireworks show on the Glorious Fourth. The Westfield Leader described the concert as "a unique sound of power and glory nowhere else to be found."



(above) Pipers from the Kevin Ray Blandford Memorial Pipe Band are returning to join the company of the 24th annual "Pipes of Christmas" concerts.



THE PIPES OF CHRISTMAS
24TH ANNUAL PRODUCTION

WE'RE BACK
Answer the call of the pipes and drums

In the midst of uncertain times, the Pipes of Christmas affords a rare opportunity to honor the Sacred and celebrate the holiday season in a reverent, joyful style that found its genesis among our Celtic ancestors.

SATURDAY December 17 th	SUNDAY December 18 th
2PM & 7PM	2PM & 7PM
New York City, NY	Summit, New Jersey

Full details at pipesofchristmas.com. Brought to you by the Learned Kindred of Currie.



FREE ESTIMATES
All Phases of Electrical Work

ELECTRICAL CONTRACTOR

ELECTRICAL REPAIR • CONTROL WIRING • CIRCUIT BREAKERS
ELECTRICAL PANELS • SMART HOME SERVICES • BOILERS
EV CHARGER INSTALLATION • SMOKE DETECTORS

SENIOR CITIZEN DISCOUNT - 24 HOUR EMERGENCY SERVICE

Lic.# 888400 **201-600-3530** Bonded & Insured

Short Circuit Specialists

HOLIDAY MAGIC AT THE HOPE CHEST

The Hope Chest Thrift Store, located at 26 Prospect Street in Westfield, is outfitted for the Holidays! The store welcomes shoppers in with an array of beautiful holiday items. There will be holiday table linens, glass and dishware, serving pieces, centerpieces and wreaths. For a Christmas tree the store will be offering lights, garlands, and ornaments. In our book and CD section there are many options for children or adults.

For the man of the house the store maintains a wonderful selection of slacks, jeans, sweaters, sports jackets, suits, and outerwear that will outfit him for the chilly weather and perhaps that special holiday party. Women can choose anything from casual clothes to a glittering gown or dress. To accessorize there is a selection of beautiful earrings, necklaces, and

bracelets. Dress and casual shoes along with boots will complete the look. Add one of our many pocketbooks and clutches and you are all set!

Be sure to check out our sales promotions which change weekly.

The Hope Chest is open Monday through Saturday from 10:00 a.m. to 4:00 p.m. and gladly accepts donations of new or gently used items on Tuesday and Saturday. The store is manned totally by volunteers and all of our profits go to support the Center for Hope Hospice and Palliative Care in Scotch Plains. To volunteer at the store or to enquire about joining the Center for Hope Hospice Auxiliary please call the store at 908-233-9973 or stop in and speak with one of our volunteers. We always welcome new members.

BLUE CHRISTMAS PRAYER SERVICE

The Church of the Little Flower will be hosting a Blue Christmas prayer service on Sunday, December 10 at 3 p.m. The service will be held in the Bernauer Parish Center, 290 Plainfield Avenue in Berkeley Heights.

Many of us feel down or depressed this time of year, whether due to stress, financial issues, broken relationships, death of a loved one, or may be looking for a brief respite from the hustle and bustle of the season.

The Bereavement Ministry of the Church of the Little Flower invites anyone from the parish or any faith community to attend our service where we can pray for renewed strength and hope and experience the presence of the Lord.

Light refreshments will be served afterward. For further information, you may call the parish center at 908-464-1585 and ask for Dan Grossano or email bereavement.lf@gmail.com.

WINTER MARKET

Borough of Roselle Park

Throughout the first weekend of December, the Borough of Roselle Park will be hosting its 3rd Annual Winter Market. This three-day long event will be held at Michael J. Mauri Park, featuring a multitude of activities, vendors, and more for residents and visitors of all ages!

The Winter Market kicks off on Friday, December 1st from 4:00 p.m. to 8:00 p.m., and features the Borough's Annual Christmas Tree Lighting Ceremony at 6:00 p.m. There will be craft vendors, food vendors, free kids' activities, and a beer garden. Visitors can expect live performances from the Roselle Park School District Choir and Christmas carols by the Roselle Park High School Marching Band. The whole family can enjoy the ice-skating rink and free portraits with Santa and Mrs. Claus.

The Winter Market continues on Saturday, December 3rd and Sunday, December 4th, also 4:00 p.m. to 8:00 p.m. Craft vendors, food vendors, free kids' activities, and a beer garden will still be available for those who missed the first day. Kids activities include Snow Maze, Snow Throw, Snowman Igloo Bouncer, Gingerbread Combo, Gingerbread House slide and Gingerbread Playland. Beginning at 4:30 p.m., live performances from local musical artists will take place every half hour.

Should inclement weather occur, the events for that day will be canceled. For more information, please contact the Casano Community Center at 908-245-0666.

THE BOROUGH OF ROSELLE PARK'S 3rd ANNUAL

WINTER MARKET

THREE DAYS PACKED WITH FUN HOLIDAY FESTIVITIES FOR THE WHOLE FAMILY!

DECEMBER 1st, 2nd AND 3rd



From 4-8pm @ Michael J. Mauri Park

- (Friday @ 6pm) * Annual Christmas Tree Lighting Ceremony
- (Friday) * Free Family Portraits with Santa & Mrs. Claus
- (Friday) * Ice Skating Rink
- (Friday - Sunday) * Free Kids Activities
- (Friday - Sunday) * Variety of Craft and Food Vendors
- (Friday - Sunday) * Beer Garden
- (Friday - Sunday) Special Performances by Local Artists, School District and High School Band

Find Us on Social

 @RoselleParkBorough  @roselleparknj

ROSELLE PARK NJ



Sponsored by the Union County Board of County Commissioners

UNION COUNTY

We're Connected to You!

Should inclement weather occur, the events for that day will be cancelled.
For more information, please contact the Casano Community Center at (908) 245-0666.

Needleman Roofing

SLATE - TILE - ASPHALT SHINGLES

SLATE ROOF WASHING - GUTTER CLEANING

908-389-0200

FULLY INSURED Lic. #13VH06601300 **FREE ESTIMATES**

Marketing Toolbox

Renna Media offers a full range of marketing services, in print and online, hyper-local to regional, for every budget and market size.

NEWSPAPER ADVERTS

We mail 160,000 newspapers to every home and business in 24 towns. You can advertise in any number of towns. Ads start at \$60.

FULL COLOR PRINTING

We print flyers and menus, full color, two sided, on coated stock for only \$45 per thousand.

DIRECT MAIL

Insert your flyer into the newspapers and get it mailed to every home and business for \$60 per thousand and as low as \$30 per thousand for higher quantities.

ONLINE MARKETING

Online ads and press releases designed and placed to drive traffic to your website and get your phone ringing.

SOCIAL MEDIA

We can design and/or manage your social media campaign from passive to aggressive plans customized to work within your budget.

WEBSITE AND SEO SERVICES

Start with an audit/analysis of your website giving you a report and recommendations for \$250.

It is highly recommended to have a marketing plan and budget before spending.

CALL JOE RENNA FOR A FREE CONSULTATION.
908-447-1295

RENNA MEDIA NEWSPAPER RATE SHEET

WE MAIL 160,000 NEWSPAPERS MONTHLY!

Tina Renna 908-418-5586 • tinarena@rennamedia.com

Joe Renna 908-447-1295 • joerenna@rennamedia.com

202 Walnut Avenue, Cranford, NJ 07016

Online at RennaMedia.com
and NJLocalInfo.com



Call today for FREE consult on marketing and business plans.

Advertise in 1 or all 24 towns



Berkeley Heights NJ COMMUNITY NEWS Qty: 4,700 Zip: 07922	THE CHATHAMS NJ Qty: 7,500 Zip: 07928	Clark Monthly Qty: 6,700 Zip: 07066	CRANFORD MONTHLY NJ Qty: 9,900 Zip: 07016	Elmora Hills ELIZABETH, NJ Qty: 5,400 Zip: 07208 Section of Elizabeth, NJ	Fanwood Post NJ Qty: 3,000 Zip: 07023
Florham Park Press NJ Qty: 5,500 Zip: 07932	Garwood NJ Times Qty: 2,500 Zip: 07027	Green Brook NJ Gazette Qty: 3,000 Zip: 08812	BUSINESS • LIFE KENILWORTH NJ Qty: 3,500 Zip: 07033	NJ LIFE in LINDEN Qty: 17,900 Zip: 07036	Long Hill LEADER NJ Qty: 3,500 Zips: 07933, 07946, 07980
MADISON MONTHLY NJ Qty: 6,300 Zip: 07940	MOUNTAIN VIEW NJ Qty: 2,900 Zip: 07092	New Providence NEWS NJ Qty: 5,100 Zip: 07974	OUR TOWN Rahway, NJ Qty: 13,000 Zip: 07065	ROSELLE PARK MONTHLY Qty: 5,600 Zip: 07204	Scotch Plains NJ WHAT'S HAPPENING MONTHLY Qty: 9,400 Zip: 07076
Short Hills MILLBURN MONTHLY NJ Qty: 8,200 Zips: 07041, 07078	Summit NJ & Times Qty: 9,600 Zip: 07901	Spirit of UNION NJ Qty: 6,800 Zip: 07083 (partial)	WARREN MONTHLY NJ Qty: 6,200 Zip: 07059	Watchung Post NJ Qty: 2,700 Zip: 07069	Westfield NJ MONTHLY Qty: 11,800 Zip: 07090

NEWSPAPER AD RATES

Units	Size	1 TOWN	3 TOWNS	6 TOWNS	9 TOWNS	12 TOWNS	15 TOWNS	18 TOWNS	21 TOWNS	24 TOWNS
1 Unit (Business card)	3.25" x 2"	\$60	\$150	\$250	\$350	\$400	\$450	\$500	\$550	\$600
2 Units	6.5" x 2" or 3.25" x 4"	\$100	\$250	\$400	\$500	\$600	\$700	\$800	\$900	\$1000
4 Units	3.25" x 8" or 6.5" x 4"	\$180	\$450	\$700	\$900	\$1100	\$1300	\$1500	\$1700	\$1900
6 Units	6.5" x 6.25" or 10" x 4"	\$240	\$600	\$900	\$1200	\$1400	\$1600	\$1800	\$2000	\$2200
9 HALF PAGE	6.5" x 9" or 10" x 7"	\$320	\$800	\$1000	\$1300	\$1600	\$1900	\$2200	\$2400	\$2700
12 Units	10" x 8"	\$360	\$900	\$1200	\$1500	\$1800	\$2100	\$2400	\$2700	\$3000
18 FULL PAGE	10" x 14"	\$400	\$1000	\$1400	\$1800	\$2200	\$2500	\$2800	\$3000	\$3400
2-PAGE SPREAD	21" x 14"	\$700								
BACK PAGE	10" x 14"	\$500								
FRONT PAGE BANNER	8.25" x 2"	\$320								
FRONT PAGE BOX	1.5" x 4.5"	\$240								

Back cover, front page banner and front box reserved on first come, first-served basis. Current advertiser has right of first refusal.

Rates are per month. Artwork included in price. Newspapers are black on white.

PREPAY 6 MONTHS AND GET 1 MORE FREE
PREPAY 12 MONTHS AND GET 3 MORE FREE

Make Checks payable to Renna Media, 202 Walnut Avenue, Cranford, NJ 07016

DECEMBER EVENTS AT THE LIBRARY

404 Chestnut St., Roselle Park, NJ 07204. (908)-245-2456. library@rosellepark.net

Monday: 10:00am-8:00pm, Tuesday: 10:00am- 8:00pm, Wednesday: 10:00am- 5:00pm, Thursday: 10:00am- 8:00pm,
Friday: 10:00am-5:00pm, Saturday:10:00am-2:00pm, CLOSED Sunday & December 25 & 26 (Christmas).

TOT PROGRAMS (AGES 0-5)

TODDLER TIME

TUESDAYS 12/5, 12/12, 12/19 11:00AM

Learn preschool basics with Miss Faith through rhymes, simple stories and engaging activities.

STORYTIME PLAY GROUP

FRIDAYS 12/1, 12/15 11:00 AM

Listen to stories and sing songs with Miss Faith before pretend play and practice social skills.

BOOKS & BADGES

**WEDNESDAYS 12/6, 12/13, 12/20
11:00 AM**

Children will have a chance to build vocabulary and enjoy a book and craft with our officers from the RPPD.

***NOON YEAR'S EVE PARTY

FRIDAY 12/29 11:00 AM

Let your toddler ring in the noon year with a mock Midnight bash! Registration required!

KIDS PROGRAMS (AGES 5-11)

***CRAFTERNOON ART CLUB

MONDAY 12/04 3:30PM

Make a festive Hanukkah craft with Miss Faith.

Registration required!

***PAINT WITH ME

MONDAY 12/11 3:30PM

Channel your inner Van Gogh with a Christmas painting with Miss Faith. Registration required!

***DECEMBER STORY TIME & CRAFT

MONDAY 12/18 3:30PM

Get creative at Miss Faith's Kwanzaa storytime and craft. Registration required!

TWEEN/TEEN PROGRAMS

TEEN TWEEN TUESDAY

**TUESDAYS 12/5, 12/12, 12/19
3:30PM-4:00PM**

Enjoy festive activities and snacks with !

FIRST CHAPTER FRIDAYS

FRIDAY 12/1 3:30PM

Explore the first chapter of an exciting book with Miss Faith. Ages 10+

FAMILY EVENTS

PAJAMA STORY TIME

THURSDAYS 6:30 PM

Bring your favorite stuffed animal, wear your pajamas, and join Miss Jenna for a cozy bedtime story and craft.

LEGO CLUB

**WEDNESDAYS 3:30PM-4:30PM &
SATURDAYS 11:00AM- 1:00PM**

Use the library's LEGO bricks to build your own creations. Check the calendar for dates.

FROSTY FEST

SATURDAY 12/9 11:00AM-12:00PM

Celebrate the season on the library lawn with a Santa photo-op, ugly sweater competition, scavenger hunt, refreshments, & giveaways!

HOLIDAY CHESS

TUESDAY 12/19 5:00pm

Get in the holiday spirit while you test your Chess strategies with opponents. Ages 8+ .

ADULT PROGRAMS

ESL

TUESDAYS 2:00PM

Sign up for our English language learning class.

KNITTING CLUB

WEDNESDAYS 1:00 - 3:00 PM

Knit and crochet winter hats and scarves to donate to charities.

QUILTING CLUB

2nd + 4th THURSDAYS 1:00 - 3:00 PM

Try out new quilting patterns with friends.

***ADULT COOKIE EXCHANGE

MONDAY 12/11 6:00PM

Please join us for a cookie exchange! Any and all adults are welcome; please just bring 1-2 dozen cookies to exchange!

ADULT GIFT WRAPPING PARTY

THURSDAY 12/14 6:00PM-7:30PM

Make holiday wrapping more fun with friends! Bring your gifts to wrap and enjoy checking them off your list.

TECH HELP

Mon-Fri 10-5

Available in Spanish or English. Appointments available, walk-ins welcome.

Notary Services

Mondays, Wednesdays, Thursdays

10:00am-2:00pm;

Tuesdays: 1:00pm-8:00pm

Please call before arriving to ensure notary is available! Fax, Copy, Print, & Scan Services:

Available during library hours

Free WIFI

PROGRAMS MARKED * HAVE**

LIMITED SPOTS! Registration required.

Visit the circulation desk or call to register.



CHESS IN MILLBURN
CHESS ACADEMY

Individual and group lessons From beginners on up.

- In-person and Online Lessons
- Regular classes at 27 Bleeker St., Millburn, NJ
- Rated Chess Tournaments
- Search us on YouTube: Chess Party

908-416-1695

Visit our website for details and placement test!

ChessInMillburn.com

chessinmillburn@gmail.com

ONLINE ADS & PRESS RELEASES DRIVE LOCAL TRAFFIC TO YOUR WEBSITE

• GET UNLIMITED CLICKS

An alternative to expensive pay-per-click programs

• FREE AD DESIGN AND COPYWRITING

Advertising webpage includes many features including write-up, images, video, Google map, etc.

• POSTS ARE SHARED THROUGH SOCIAL MEDIA

Posts shared on multiple Facebook pages and twitter.

• PAID SEARCH ENGINE PROMOTIONS

Posts are promoted by industry, key words and location.

• TRACKABLE RESULTS

All ads include a live view counter.

Joe Renna at 908-447-1295

email: JoeRenna@RennaMedia.com



**\$10
PER POST**

Block of 20 for \$200

Single post is \$20

Full Color Flyers and Menus Printed and Mailed to Every Home and Business in Town!

FLYERS - \$45 PER THOUSAND

8.5" x 11" / Full color / 2 sided / 60lb gloss coated stock
Tri-fold add \$10 per thousand. Minimum order \$450

LARGE MENUS - PRINTING - \$85 PER THOUSAND

For quantities more than 50,000 cost is \$55 per thousand.

11"x17" / Full color / 2 sided / 60lb gloss coated stock. Min. order \$850
Includes folding (quarter fold or tri-fold, with or without coupons tab)

INSERTED AND MAILED TO EVERY HOME AND BUSINESS

\$60 per thousand. (as low as \$30 per thousand depending on quantity.)

Minimum order \$400

Joe Renna at 908-447-1295

email: JoeRenna@RennaMedia.com



FLYERS

**\$45
PER 1,000**

MENUS

**\$85
PER 1,000**

• Financing Available

• Special Discounts

• 50% off Sales Tax

FREE DELIVERY

Open Mon. & Thurs. 10am - 7pm;

Tues., Wed. & Fri. 10am - 6pm;

Sat 10am - 5pm; Sun - closed

All Major Credit Cards Accepted



725 Rahway Ave - Elizabeth

908-354-8533 • 908-352-2232

www.jacobsonappliances.com

\$25 OFF FOR ROSELLE PARK RESIDENTS & BUSINESSES

One per customer. Can not be combined with any other offer. Minimum purchase of \$399.00. must present this coupon at time of purchase. Offer Expires 12/31/23.



100% Financing Available



FOUNDATION REPAIRS BEFORE & AFTER



CHIMNEY LINERS



CHIMNEY REPAIRS



SHINGLE ROOF



FLAT TOP ROOF



SLATE ROOF



SPANISH STYLE ROOF



NEW STEPS

CHIMNEY CLEANING STARTING AT \$150

MAGIC IMPROVEMENTS (800) 206-8529
With this coupon. May not be combined with any other offer.
Expires 12/31/23.

15% OFF SENIOR CITIZEN DISCOUNT

MAGIC IMPROVEMENTS (800) 206-8529
With this coupon. May not be combined with any other offer.
Expires 12/31/23.

\$250-\$350 ANY CHIMNEY JOB

MAGIC IMPROVEMENTS (800) 206-8529
With this coupon. May not be combined with any other offer.
Expires 12/31/23.

\$300 OFF ANY JOB of \$2,000 or more

MAGIC IMPROVEMENTS (800) 206-8529
With this coupon. May not be combined with any other offer.
Expires 12/31/23.

\$800 OFF ANY NEW ROOF JOB

MAGIC IMPROVEMENTS (800) 206-8529
With this coupon. May not be combined with any other offer.
Expires 12/31/23.

\$350-\$450 ANY ROOF REPAIR

MAGIC IMPROVEMENTS (800) 206-8529
With this coupon. May not be combined with any other offer.
Expires 12/31/23.



We offer
FINANCING

**24/7
EMERGENCY
SERVICE**

CALL FOR FREE ESTIMATE 800-206-8529