

New Providence NEWS

Published by Renna Media

Issue 39 • December 2018

*Holiday Dreams
Do Come True!*



BUYING OR SELLING?

Let a seasoned Real Estate professional lead you in your search for that perfect house or buyer for your home.

EILEEN SERGENT
Direct (Cell) 908 230-4800

NJAR Distinguished Sales Club
NJAR Circle of Excellence '92-2016

**LET MY EXPERTISE BE THE KEY
TO YOUR REAL ESTATE SUCCESS!**



**401 Springfield Ave
Summit, NJ
Office: 908-522-1800**

2018 CROP WALKERS EARN 7,300 TO COMBAT HUNGER

Submitted by Larry Holt

Achieving contributions of \$7,300, the 2018 New Providence Crop Walk of Sunday afternoon, October 21, 2018 in spite of the high winds and mid-40s temperature, was a large success. Matching funds and other contributions are still arriving. Since 1974, the town has had this annual walk.

Planned by Faith Lutheran Church and hosted by United Methodist Church, the Crop Walk saw one-hundred eight adults and children with Crop Walk signs, plus a dog, hiking the three mile route through town. The walkers were members of area churches. The three with the largest number of walkers were the Asian Indian Christian Church of Berkeley Heights, the Sebit Presbyterian Church of Warren and Faith Lutheran of New Providence. Each had about twenty-seven walkers.

The chairperson of the Crop Walk was Mike Warin of New Providence, who is a member of Faith. He was assisted by fifteen volunteers.

Prior to the walk, Mr. Warin conducted a brief orientation. He reminded the participants that many of the world's poor and hungry have to walk long distances for food and water and that hunger is a significant issue in the United States as well. The walkers were raising funds to help alleviate this international and national issue. Mr. Warin was followed by Bob Hasbrouck of Faith and New Providence, who instructed regarding the procedures and route of the walk. Mr. Hasbrouck has assisted with the Crop Walk since its beginning forty-four years ago.

Rev. Jane McCready of Faith read a bible scripture and conducted a responsive prayer with the group. John Everson and Courtney Auchter, accompanied by guitarist, Jim Skidmore, the three also of Faith, led the walkers in the singing of "We Are Marching in the Light of God."

In recognition of hunger being a problem throughout the world, one of the verses was sung in Swahili.

Aroused by "We Are Marching in the Light of God," the walkers then lifted their red and white Crop Walk signs and marched down Springfield Avenue.

Upon completion, the walkers and volunteers enjoyed ice cream at the Methodist Church. The plentiful ice cream was donated by Zita's Home Made Ice Cream, 1790 Springfield Avenue, New Providence.

Mr. Warin expressed his gratitude to the New Providence Police Department for their special effort to protect the walkers.

All of the contributions will be donated to Church World Service, an interdenominational organization which combats hunger in the United States and around the world. The focus of Church World Service is meeting the needs of the most disadvantaged people. Church World Service will return twenty-five per cent of the money to the soup kitchen at St. John's Roman Catholic Church in Newark. With the pending arrival of winter and other soup kitchens having closed, the needs of St. John's are significant.

Persons wishing to make contributions to the Crop Walk may send their donations to Faith Lutheran Church, 524 South Street, New Providence, NJ 07974. The phone number is 908-464-5177. The web site of Faith Lutheran is famfaith.org.

(continued on page 8)



(above) Walkers cross South Street in New Providence.



(above) Barbara and Tom Sproule registered participants prior to the walk and served Zita's Ice Cream after the 2018 Crop Walk.

PRSR STD
U.S. POSTAGE
PAID
PHILA PA 191
PERMIT NO.7575

ECRWSS

*****ECRWSSDDM*****
**POSTAL PATRON
NEW PROVIDENCE, NJ 07974**

Colonial
APPLIANCE

**Lowest Prices of Year
FREE Local Delivery!**

Our 38th year serving the tri-state area.



**LG WASHER
SALE!**

908-665-1212

25 Passaic Street
New Providence, NJ 07974

colonialappliance.com

New Providence NEWS

New Providence NEWS is published by Renna Media. 4,700 newspapers are printed monthly and mailed to every business and resident in New Providence.

Although great care has been taken to ensure the information contained within is accurate, Renna Media assumes no liability for errors or omissions.

© 2018 Contents of this newspaper cannot be reproduced without written consent from Renna Media LLC.

**To submit content
call Tina at 908-418-5586
Email: editor@rennamedia.com**

**New Providence NEWS
is online at
www.rennamedia.com
like us on [facebook.com/
New Providence NEWS](https://www.facebook.com/NewProvidenceNEWS)**

Advertise in this newspaper

**4,700 papers
are printed
monthly
and mailed
to every home
and business
in New
Providence.**

**Reserve space in the next issue.
Call Tina today at 908-418-5586
or email info@rennamedia.com**

SALT BOX MUSEUM CELEBRATES ITS' 1,000TH ELEMENTARY SCHOOL VISITOR

Submitted by Linda Kale

With the arrival of 22 first graders from Salt Brook Elementary School, the New Providence Historical Society's Salt Box museum welcomed its 1,000th visitor from the New Providence school district. To mark the occasion New Providence mayor Al Morgan was on hand to meet the kids and help guide them through the museum for their visit. The museum began its partnership with the district three years ago and now collaborates with them on several programs. In addition to the first grade tour, the third grade classes visit the museum in the spring. Last year New Providence High School AP United States History students carried out research on the museums' varied collection and shared their findings with the museum. Some of those papers will be published this year as part of the ongoing collaboration between the school district and the historical society.



(above) Mayor Al Morgan paid a visit to the Salt Box Museum to celebrate the 1,000th visitor.



(above, l-r) In the back row is Mayor Al Morgan, Docent Angela Wilson, Byron Tracey, Dept Head of Social Studies/World Language, NP School District, Docent Gail Sorin, and Salt Brook Elementary School.

JERSEY BARBELL

|| — CLUB — ||

Where Strength Reigns



FOUNDATION REPAIRS BEFORE & AFTER



CHIMNEY LINERS

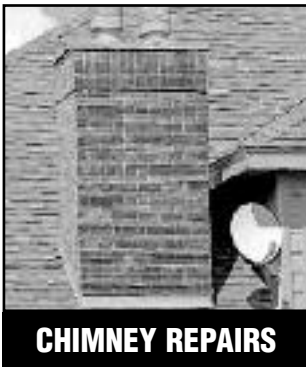

CHIMNEY REPAIRS



SHINGLE ROOF



FLAT TOP ROOF

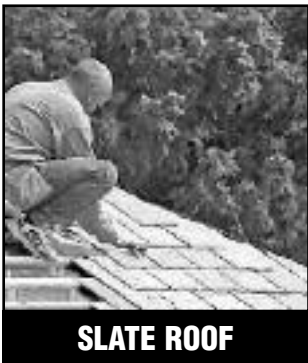

SLATE ROOF



SPANISH STYLE ROOF



NEW STEPS

GUTTER CLEANING STARTING AT \$65

MAGIC IMPROVEMENTS (800) 206-8529
With this coupon. May not be combined with any other offer.
Expires 1-13-19. Go to LocalFlavor.com for more coupons.

15% OFF SENIOR CITIZEN DISCOUNT

MAGIC IMPROVEMENTS (800) 206-8529
With this coupon. May not be combined with any other offer.
Expires 1-13-19. Go to LocalFlavor.com for more coupons.

\$250-\$350 ANY CHIMNEY JOB

MAGIC IMPROVEMENTS (800) 206-8529
With this coupon. May not be combined with any other offer.
Expires 1-13-19. Go to LocalFlavor.com for more coupons.

\$300 OFF ANY JOB of \$2,000 or more

MAGIC IMPROVEMENTS (800) 206-8529
With this coupon. May not be combined with any other offer.
Expires 1-13-19. Go to LocalFlavor.com for more coupons.

\$800 OFF ANY NEW ROOF JOB

MAGIC IMPROVEMENTS (800) 206-8529
With this coupon. May not be combined with any other offer.
Expires 1-13-19. Go to LocalFlavor.com for more coupons.

\$350-\$450 ANY ROOF REPAIR

MAGIC IMPROVEMENTS (800) 206-8529
With this coupon. May not be combined with any other offer.
Expires 1-13-19. Go to LocalFlavor.com for more coupons.



**24/7
EMERGENCY
SERVICE**

**CALL FOR FREE ESTIMATE
800-206-8529**

NEW BOOK FROM AUTHOR GENE PANTALONE

FROM BOXING RING TO BATTLEFIELD - THE LIFE OF WAR HERO LEW JENKINS

"Lew Jenkins had a howitzer of a right hand and sometimes fought drunk. What more could you ask for?"

—Nigel Collins, ESPN Boxing analyst and columnist, International Boxing Hall of Fame inductee, and former editor-in-chief of The Ring magazine

"I served in combat with Lew Jenkins during the Korean War when he received his Silver Star. Jenkins was a brave soldier who cared for his men. It was an honor to have served with him."

—Sergeant Ronald E. Rosser, Medal of Honor recipient, Korea 1951-52

World champion boxer Lew Jenkins fought his whole life. As a child, he fought extreme poverty during the Great Depression; in his twenties, he fought as a professional boxer and became a world champion; and at the pinnacle of his boxing career, Jenkins fought in World War II and the Korean War. From Boxing Ring to Battlefield: The Life of War Hero Lew Jenkins details for the first time this extraordinary story. Despite his talent for boxing, Jenkins often fought and trained in drunken stupors. Although he became the world lightweight champion, he soon wasted his ring title and all his money. Jenkins eventually found purpose during World War II and the Korean War, fighting in major battles that included D-Day, Bloody Ridge, and Heartbreak Ridge. His efforts earned him one of the highest decorations for bravery, the Silver Star. Unable to find meaning in life at the peak of his boxing success, Jenkins discovered values to which he could cling during war. From Boxing Ring to Battlefield features exclusive interviews

with Lew Jenkins's son and grandson, providing a personal perspective on the life of this complicated war hero. The first biography of Jenkins, this book will fascinate boxing fans and historians alike.

About the Author

Gene Pantalone lives in New Providence. He is an expert on the golden age of boxing—1920 to 1950—and Madame Bey's boxing camp, which hosted fourteen heavyweight champions and no fewer than eighty International Boxing Hall of Fame inductees. He is a contributing writer to the boxing website The Weigh-In and author of Madame Bey's: Home to Boxing Legends.

The book can be ordered online at Rowman.com, or call 1-800-462-6420.

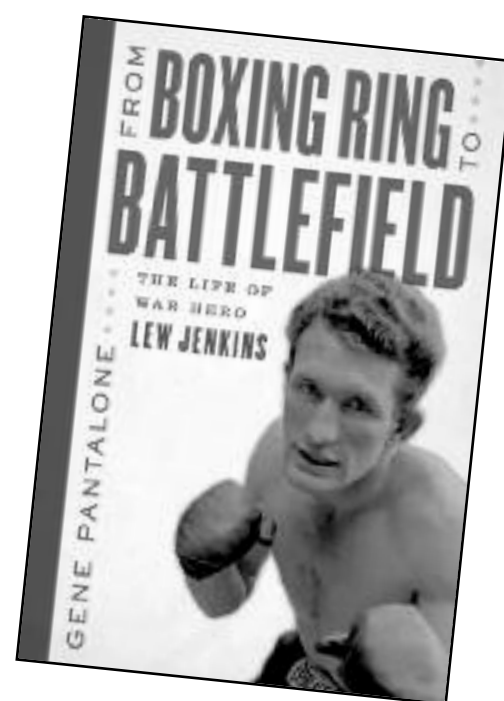

Julia DeMilio
DOG WALKER & PET SITTER
908-370-3700
juliademilio@gmail.com

Experience with dogs and cats of all ages, breeds, and special needs, as well as all types of medication administration

ALL BREEDS, ALL NEEDS

ANTIQUE BUYERS
We Buy Antiques & Collectibles

Over 20 years of experience purchasing:

- Sterling silver
- Antique Jewelry
- Costume jewelry
- Coins
- Art
- Watches & clocks
- Porcelain
- Modern items (50's, 60's, 70's)
- Antique toys
- Asian decorative arts
- Judaica
- Lighting
- Military items

We buy entire estates or single items throughout the tri-state area. We will pay the highest prices along with friendly, professional service.

If you are selling antiques, contact us today for free on-site consultation at your home or business

908-578-7593
Email: antiquebuyersnj@gmail.com
www.antiquebuyersnj.com

For sale luxury, decorated model, starting at \$699,000.



ALPINE RIDGE BOUTIQUE HOMES – 55+ ADULT LIVING

An Intimate Collection of 30 Distinctive Townhomes for Active Adults 55+... Close to Everything... Closer to Perfection! Specifically designed, to appeal to discerning homebuyers like you.

Sales office is opened everyday 12 to 4 as well as by appointment, but CLOSED WEDNESDAY AND THURSDAY

Speak to one of our representatives today!

Call 732-710-3839

or Email for additional information

Email: management@rent1nj.com

1490-1496 Route 22 West, Mountainside, NJ

- ★ DOWNTOWN WESTFIELD - just 2 miles to fabulous shopping, dining and entertainment.
- ★ NJ Transit Bus Service to NYC, One light west at Lawrence Ave and route 22 east.
- ★ Convenient to Echo Lake Country Club golf course.
- ★ Beautifully appointed townhomes with first floor master suites in many designs.
- ★ Low maintenance living - all exterior maintenance, landscaping and snow removal, handled by the homeowners association.
- ★ DOWN SIZING? Live near all your favorite places you love - sell your big home and live carefree at Alpine Ridge.
- ★ Beautiful parks and nature centers nearby parks.



Interior Remodeling



Masonry



Decks & Porches



Roofing & Siding



Windows & Doors



Exterior Remodeling

Family Owned & Operated

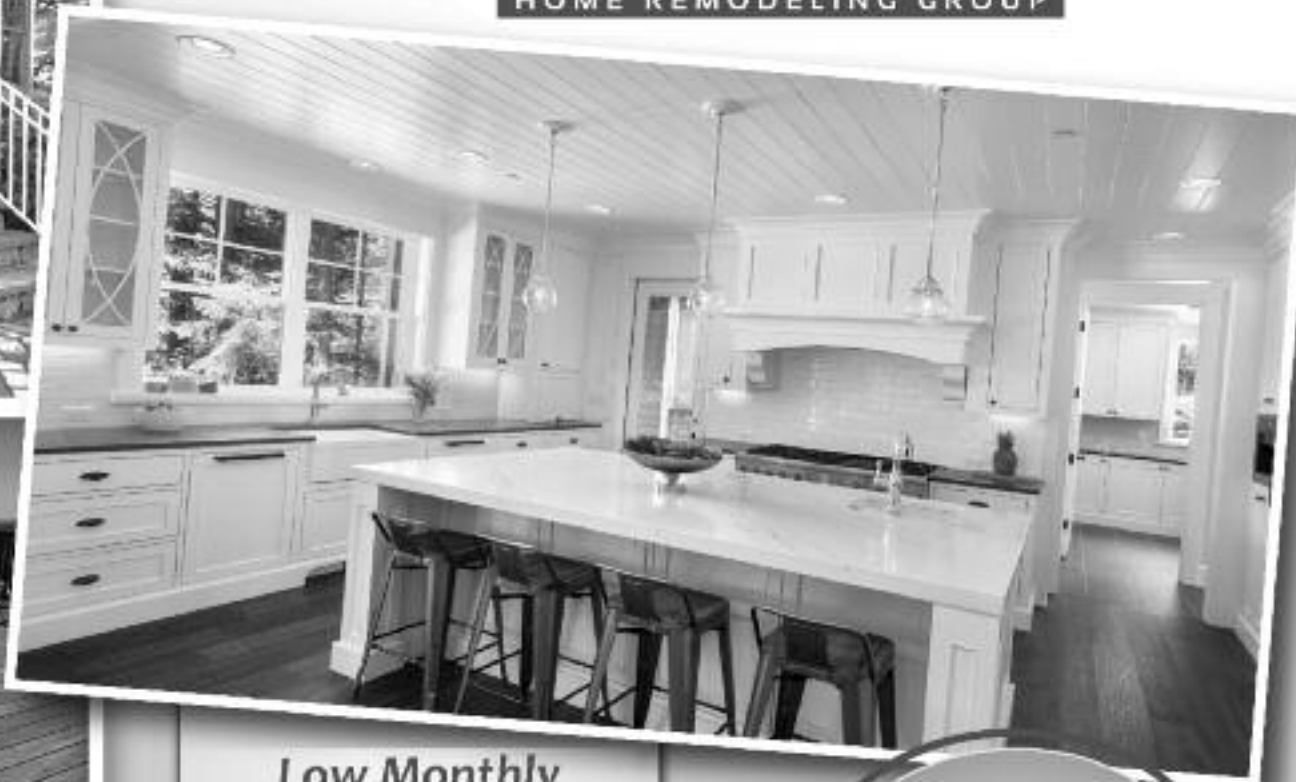

Low Monthly Payment Plans

Basements \$295
Decks/Patios \$139
Porches/Steps \$105
Bathrooms \$199
Windows \$189
Kitchens \$289
Roofing \$179
Siding \$259

0% for up to 18 Months

Estimated monthly payments.
Rates & payments based on credit approval.

15% WINTER SAVINGS

With this ad. Up to \$1,500 on any job.
Not valid with other offers or res.
prior purchases. Not to be
combined with any other offer.
Expires 1-15-19.

**Call Today
for a Free Estimate!
855-624-6655**

Affordable, Professional & Reliable

- ✓ Interior & Exterior Remodeling
- ✓ 25+ Years Remodeling Experience
- ✓ 100% Financing Available
- ✓ BBB A+ Rated
- ✓ HomeAdvisor Screened & Approved
- ✓ GAF Certified Roofing Installer
- ✓ 0% Interest Programs
- ✓ Outstanding Workmanship
- ✓ CertainTeed Building Solutions Specialist



Licensed & Insured • LO65735 • NJ DCA: 13VH07755300



MagnoliaHomeRemodeling.com

"GWYLLYN" OF OUTLANDER JOINS PIPES OF CHRISTMAS



Attention Outlander fans: STARZ Series' OUTLANDER bard, "Gwyllyn" aka Gillebride MacMillan, has just been added to the 2018 production of the PIPES OF CHRISTMAS with performances in NYC and Summit, NJ.

Tickets still remaining for the 2PM concert on Saturday, Dec. 15 in NYC and the 7PM concert on Sunday, Dec. 16 at Central Presbyterian Church in Summit, NJ.

Get tickets via www.smarttix.com or by calling (212) 868-5444.

MacMillan will be signing copies of his new CD, "Freumhan Falaichte" (Hidden Roots) after the 7PM performance in Summit, NJ.



Faith Lutheran Church
a worshiping and serving community
of the Evangelical Lutheran Church in America

524 South Street • New Providence, NJ
908-464-5177
www.famfaith.org

DECEMBER 2018 WORSHIP SCHEDULE
Sunday Eucharists at 8:30 and 11:00 a.m.
Wednesday Eucharists at 12 Noon and 7:30 p.m.

CHRISTMAS WORSHIP SCHEDULE
December 24-Christmas Eve
4:00 p.m. Children's Service and Pageant
6:00 p.m. Candlelight Eucharist with Soloists
8:00 p.m. Candlelight Eucharist with Sanctuary Choir,
Bells and Instrumentalists

DECEMBER 25
Nativity Eucharist and Carols at 10:00 a.m.

December 30
Eucharist, Lessons and Carols at 10:00 a.m.
We share an open Communion Table
at all of our liturgies.

ANEW *Things of Beauty*
SUPPLY & SALON

1312 Springfield Ave • New Providence, NJ
908-665-1110

All Professional Discounted Beauty Supplies

- MoroccanOil
- Pureology
- Ag
- Brazilian Blowout
- Matrix
- OPI
- Keratin Complex
- Nioxin
- Essie
- Paul Mitchell
- Abba
- Rusk
- Deva Curl
- Redken
- & so much more!!!!

FULL SERVICE
HAIR SALON
WAXING & THREADING
JEWELRY
SCARVES
PURSES

Mention or bring this ad & receive
20% OFF YOUR ENTIRE ORDER

(FORMERLY TMC'S BOUTIQUE)

LINDA'S
CreativeGifts
Unique Handmade Gifts and Jewelry

Handmade

- Jewelry
- Cork Handbags
- Jams
- Soy Candles
- Goat Milk Lotions & Soaps

Gifts for
Ladies, Kids, Men & Home

40 Local
and 25 U.S. Artists
Sell Here!

(908) 473-0982

**20% OFF
ONE ITEM**
(not including sale items)
Expires January 31, 2018

1259 Springfield Avenue, New Providence, NJ

Nader-Mara Entertainment's

Juke Box Legends

APRIL 12, 2019 8:00 PM

THE CRESTS
FEATURING TOMMY MARA

BOBBY RYDELL

EMIL STUCCIO AND THE CLASSICS

THE ORIGINAL TYMES

CHARLIE INGUL
THE SOUL SURVIVORS

WITH SPECIAL GUEST CHRIS RUGGIERO
as seen on PBS's Doo Wop Generations

Union County Performing Arts Center
1601 Irving Street, Rahway, NJ 07065
(732) 499-8226 www.ucpac.org

IMAGINE RECEIVES GRANT TO EXPAND CHILD BEREAVEMENT SUPPORT PROGRAMS

“We are so grateful to The Merck Foundation for their generous grant of \$25,000 for the expansion of our bereavement support programs at our new center in Mountainside,” said Stuart Arnold, Imagine Board Chair. “With Merck’s commitment to healthcare and the community it’s a perfect match. The Merck Foundation has been a generous supporter of Imagine for many years and we are so grateful.”

Childhood bereavement is a serious public health issue. The death of a parent or other important person in a child’s life has been noted to be one of the most commonly reported and disruptive Adverse Childhood Experiences (ACEs.) There are currently over 109,000 NJ youth age 0-18 who are bereaved due to the

death of a parent. Imagine is currently serving 285 of those children, from 55 NJ towns every two weeks at our center.

Imagine offers free year-round grief support groups for children age 3-18 who have had a parent or brother or sister die, and for families coping with a family member with a terminal or chronic illness. Concurrent groups are available for parents and guardians, and young adults 18-30. Support groups meet on weekday nights for an hour and a half. Dinner is provided prior to the group meeting.

To schedule an orientation for yourself or your family or for more information please contact Imagine at 908-264-3100 or info@imagineinnj.org.



New Providence
Presbyterian Church

We invite you and your family to
join us for worship on Christmas Eve!

4PM - Children's Service
7PM - Candlelight Service w/ Choir
9PM - Candlelight Service w/ Praise Team
11PM - Candlelight Service w/ Praise Team

New Providence Presbyterian Church
1307 Springfield Ave, New Providence, NJ 07974
www.thecornernj.com



Roselle
BANK

Your higher balance
deserves a higher rate.

Premier Money Market Account
Earn up to

1.25%
APY*

Cranford Office
Ann Sweeney
908-272-0333

Roselle Office
Beth Retcho
908-245-1885

Bernardville Office
Maureen Wolfenden
908-221-9100

High Bridge Office
Debra Zmuda
908-638-8100

*This Offer is available to new and existing customers of Roselle Bank until terminated by Roselle Bank ("Offer Period"). Roselle Bank reserves the right to update, change or replace any part of these terms and conditions at any time. Roselle Bank also reserves the right to terminate this Offer without prior notice for any reason. Annual Percentage Yield (APY) for this Offer are subject to change without notice. All APYs effective as of the date of publication.

During the Offer Period, a person can open a new Premier Money Market account and receive a promotional rate to be applied throughout the Offer Period. An opening deposit of at least \$100 is required with new-to-bank funds; the funds must be transferred from an existing Roselle Bank account. The minimum balance to open the account is \$2,500. The account is held based on your balance and the APY is earned on the entire balance in your account. The following APYs are as of the date of the publication: Tier 1: \$0.01 to \$9,999.99 = 0.75% APY; Tier 2: \$10,000 to \$24,999.99 = 0.975% APY; Tier 3: \$25,000 to \$49,999.99 = 1.00% APY; Tier 4: \$50,000 or greater = 1.25% APY. APYs are subject to change or may be withdrawn at any time without notice. APYs may change after the account is opened. Fees may reduce earnings. No public or corporate funds. Other rates and terms also available. Please contact a Roselle Bank representative for detailed information.

www.roselle.bank

Member FDIC
Equal Opportunity Lender

**Saturday
December 8th
Cookie Walk**

Benefit/Fundraiser

A \$5.00 Donation Provides Your Choice of
Delicious, Traditional, Homemade Cookies in
a Decorative, Recyclable, Holiday Motif Box.

**PROCEEDS BENEFIT
Post Home Improvements**

Saturday, Dec. 8th, 2018

11:00am to 4:00pm

(or until cookies run out)

AMERICAN LEGION POST 433
357 ELKWOOD AVE., NEW PROVIDENCE

908-464-9010

ZITA'S TREES

HIGH QUALITY CHRISTMAS TREES

AT LOW PRICES

- Wreaths plain & decorated
- Grave Blankets
- Garland & Roping

OPENED EVERY DAY

9 am – 9:30 pm

STARTING FRI. NOV. 23RD

**We Offer
Tree Drilling**

**1790 Springfield Avenue
New Providence**

(Located behind Zitas Ice Cream)



(above, l-r) Courtney Auchter, Jewel Vanriele, Victoria Vanriele, John Everson, Jim Skidmore. Victoria ran the Crop Walk.



(above, l-r) Ky Luu, Harry Nord, Pat Bellone, Susan Nord, Courtney Auchter, Cliff Auchter, all of Faith Lutheran, visit before the Walk.



(above) Crop Walkers begin their march, after singing *We Are Marching to the Light of God*.

DENTISTS BUY BACK CANDY FOR TROOPS

76 pounds of Halloween candy collected in New Providence is headed to troops overseas

New Providence Dentistry recently collected 76 pounds of Halloween candy to send to troops overseas through the Halloween Candy Buy Back (HCBB) program, an effort by dental offices nationwide. More than 130 tons of candy has been collected, and shipped, over the years.



HOLIDAY EVENTS AT THE DECORSO CENTER

**NEW PROVIDENCE SENIOR CITIZEN CLUB
HOLIDAY PARTY**

On Wednesday, December 12, 2018 members of the New Providence Senior Citizen Club are invited to celebrate the holidays and enjoy a holiday dinner with a musical performance by the New Providence Middle School Girls Choir. The holiday party will be held from 5:00 - 8:00 p.m. at the DeCorso Community Center. Tickets must be purchased in advance at the Center for \$26 by December 7. The center is located at 15 E 4th St, New Providence.

CHRISTMAS CANTATA

On Saturday, December 22, 2018 the Union Methodist Church Choir will perform a Christmas Cantata with beautiful holiday music to celebrate the season. The concert will be held at 1:00 p.m. at the DeCorso Community Center. All are welcome to attend. Please call 908-665-0046 or email decorsocenter@newprov.org to register to attend.

ASD Life Coaches, LLC
Life Coaching for Adults on the Autism Spectrum
www.asdlifecoaches.com

Certified Cognitive Coaches
asdlifecoaches@gmail.com
732-675-6876

Social Skills
Independent Living
Non-verbal communication

Communication Skills
College/Career Development

CCC
CERTIFIED COGNITIVE COACH

NEW PROVIDENCE DENTISTRY

- Online Appointments •
- In-House Dental Savings Plan •
- Invisalign and Zoom Bleach Provider •

Call Today! (908) 280-4079

571 CENTRAL AVE, SUITE 100
NEW PROVIDENCE, NJ 07974

Cottage Computers®
"38 Years of Sales & Service"

RETAIL STORE & SERVICE CENTER
info@cottagecomputers.com
Lyons Mall – 465 S. Finley Ave.
Basking Ridge, NJ
908-953-0386
www.cottagecomputers.com

\$99 New Patient Special*
*New patients only. Not valid in cases of periodontal disease.
Cannot be combined with other offers.

ALZHEIMER'S NEW JERSEY FOCUSES ON SAFETY FOR ALZHEIMER'S AWARENESS MONTH IN NOVEMBER NON-PROFIT PROVIDES ESSENTIAL TRAINING AND TIPS ON HOW TO INTERACT WITH AND PROTECT PEOPLE WITH THE DISEASE

Alzheimer's New Jersey, a non-profit which provides programs and services to the residents of New Jersey affected by Alzheimer's disease and other dementias, recognized Alzheimer's Awareness Month in November by focusing on the importance of safety for the 180,000 people in New Jersey diagnosed with the disease.

"Because of the memory loss and confusion associated with Alzheimer's disease, safety is an important consideration. It is important that caregivers as well as police officers and other first responders understand Alzheimer's disease and the role that memory loss and confusion play in communication and behavior changes including wandering behavior," said Ken Zaentz, president and CEO of Alzheimer's NJ.

Alzheimer's New Jersey provides information and resources that support police officers, first responders and caregivers regarding safety and the person with Alzheimer's disease. This includes wandering behavior which is common and can be very dangerous.

- Be aware that a person in any stage of Alzheimer's disease can get lost and that wandering can put the person at serious risk.
- Make sure the person wears an identification bracelet.

- Have family/friends/companions/aids join the person on walks.
- Keep items out of sight that may prompt them to leave (i.e., coats, hats, purses, etc.).
- Decorate the door to the outside so that it is not recognized as a doorway or put a STOP sign on the inside of any exterior door.
- Be aware that wandering may be more likely in unfamiliar places. Do not leave the person alone when traveling, shopping, etc.
- Make sure stairwells are lit and use nightlights for bathrooms and hallways.
- Use contrasting colors. For example, painting the edge of a step a different color than the rest of the floor will make that step easier to see.
- Ensure carpets are fully tacked to the ground and avoid throw rugs.
- Install grab bars and a bath chair in the tub and shower.
- Use medication dispensing products or have family/caregiver dispense medication.
- Consider installing a shut-off valve for the stove.
- Secure tools, gardening equipment and appliances that the person no longer remembers how to operate safely without

assistance.

- If the person is not safe to be home alone, consider home care, adult day services and/or alternative living situations to assure 24/7 supervision and safety.

In addition to Always Safe, Alzheimer's New Jersey (formerly the Alzheimer's Association, Greater New Jersey Chapter) provides local programs and services that assist those living with Alzheimer's disease and dementia and their caregivers in New Jersey. Visit alznj.org or call 888-280-6055 for more information.

ABOUT ALZHEIMER'S NEW JERSEY

Since 1985, Alzheimer's New Jersey has provided care and support for New Jersey families and has helped advance research for a cure. As Alzheimer's New Jersey (formerly called the Alzheimer's Association, Greater New Jersey Chapter), their commitment to local programs and services is stronger than ever. Their mission is to respond to the needs of people in New Jersey who are affected by Alzheimer's disease and other dementias, by providing programs and community partnerships that increase awareness and access to services. Visit alznj.org or call 888-280-6055 for more information.

Introducing



SPRING GROVE
REHABILITATION & HEALTHCARE CENTER

**NOW
ACCEPTING
SUBACUTE REHAB
& LONG TERM CARE
ADMISSIONS**

Conveniently located in the heart of charming New Providence!
144 Gales Drive | New Providence, NJ 07974
springgroverehab.com

Call to schedule a tour!
908-464-8600

5 STARS
★★★★★
by the Centers for Medicare & Medicaid Services

A Proud New Member of Marquis Health Services

**A whole new
vision of care!**

JUST ASK JOHN:



**FROM MY ARRIVAL TIME FORWARD
I WAS TREATED LIKE FAMILY.**

"I was admitted to Spring Grove earlier this month from Overlook Hospital with a broken femur. I have to admit that I wasn't excited about the need to go anywhere for rehabilitation, but at the suggestion of my physician and a social worker I selected Spring Grove. The care has been great! Therapy was amazing! I went from being dependent to independent in a few short weeks!"

John Montanna

SMILES ABOUND FOR 28 YOUTH AT UNION COUNTY ADOPTION DAY

It was quite a day at the Union County Family Courthouse, as 28 youth gathered to celebrate their adoptions and an end to foster care. The morning of Friday, Nov. 16, 2018, Union County's observation of the national awareness day held each year the Saturday before Thanksgiving, 16 children entered courtrooms as foster youth but exited as part of a forever family. In addition, 12 others adopted in recent months returned to celebrate.

National Adoption Day raises awareness of children in foster care awaiting adoption. Since its inception 19 years ago, approximately 60,000 children have left foster care and entered forever families. In the United States, more than 100,000 such youth need a permanent home, and the average wait time for each is nearly four years. Unfortunately, more than 20,000 age out without a permanent home or family.

In addition to adoption hearings officiated by Superior Court Judges James C. Wischusen and James Hely, festivities included guest speakers, entertainment, gifts for the children and families, and well-wishes from all. All adoptions ended with teddy bears for all, plucked from their perch on the judges' bench.

After the adoption finalizations, families were greeted by CASA of Union County staff and

Cranford Girl Scout Troop 40332 Cadettes who rallied their community to donate games and popcorn for "Family Fun Night Makes Memories" baskets. In addition, each child received specially selected books donated by Kappa Alpha Theta's Westfield Chapter and each child will receive a bike and helmet, courtesy of the Albanese Family of Plainfield's Dairy Queen.

Prior to the formal program — which included comments from Union County's Assignment Judge Karen M. Cassidy and Family Presiding Judge Lisa F. Chrystal, as well as two teen adoptees — families enjoyed personalized cupcakes, books from Union Catholic high-schoolers, coats from Alpha Kappa Alpha Sorority, elaborate balloon hats sponsored by A Birthday Wish Foundation, and the appearance

of Heroes4Heroes, a Union County corrections officers organization whose members don superhero costumes and brighten the faces of all. In addition, Elizabeth's Thomas Jefferson Arts Academy. A Cappella Choir performed "This is Me" from The Greatest Showman — the conclusion of which left no dry eye.

Eleven adoptees had CASA volunteers advocating for their needs: Clark's Bob Vogel, five youth; Westfield's Barbara Bagger, three youth; and Springfield's Isabella Blumberg, invited by the family to join the closed hearing as their three adoptions were finalized.

For details on CASA of Union County and ways to get involved, contact Courtney at cgreen@casaoofunioncounty.org or 908-293-8136, or log on to casaoofunioncounty.org.



(above) Judges Richard Wischusen and James Hely celebrated with the Arias family after the adoption presceeding that they presided over. The event was extraordinary in that it kept six siblings intact as one family. Both Judges worked with the family during the years the children were in the court system. It was a monumental, emotional and joyous event for all involved in the child welfare system.

HELP WANTED



The Connection, a community-based nonprofit organization in Summit is currently recruiting for:

Lifeguards

We have a variety of positions available including days (early morning, midday, afternoon), evenings and weekends. Compensation

- Starting at \$10.00 per hour
- \$5.00 per hour premium offered for shifts worked between 5:00am – 8:30am.

Swim Instructor

You will be responsible for teaching safe pool and water practices while instructing swimming skills and techniques.

- Monday – Friday 3:30pm – 6:30pm
- Saturday – 9:00am – 1:00pm
- Sunday – 9:00am – 12:00pm and 1:15pm – 3:30pm

Weekend Aquatics Supervisor

Responsible for supervising staff and overseeing all scheduled programs/activities. Shifts available are:

- Friday – 8:30am – 6:00pm
- Saturday and Sunday – 8:00am – 5:30pm

Afterschool Program Assistants

Supervise groups of Elementary-aged youth and plan engaging activities in an afterschool setting.

- Monday – Friday, 2:45pm - 6:00pm while school is in session, following the Summit Public Schools calendars

Maintenance

Responsible for the maintenance and cleanliness of our facility

- Hours include evenings and weekends.

To apply:

Stop in to The Connection and complete an application or Submit a resume to Nancy MacNiven at: nancy.macniven@theconnectiononline.org

The Connection offers membership discounts to staff and their families (work hour minimums apply) including access to fitness facility and pool as well as adult and children's classes.

*The Connection is an Equal Opportunity Employer.
We believe our differences make us better.*



WANTED:
ALL CARS & TRUCKS: JUNK OR NOT

Late Model Foreign & American New & Used
Auto & Truck Parts:

- Motors • Transmission
- Auto Glass • Computers
- Tail Lights • Doors
- Fenders • AC Compressors

Junk Tow Away
Fast Pick Up
24 HR Service

732-381-2646

Night Towing 732-496-1633
1 Dudley Ct. & Rt. 1 South, Avenel, NJ
Across from Sansone Auto Mall.

10% OFF ALL AC COMPRESSORS

With this ad. Expires 1/10/19.

GELORMINI'S AUTOMOTIVE SERVICE

Mike Gelormini, Owner **(908) 464-6500**

ALL TYPES OF FOREIGN & DOMESTIC REPAIRS
NJ licensed inspection facility.

www.gelorminiauto.com

1275 Springfield Avenue
New Providence, NJ

M&M Car Service & Taxi

of Berkeley Heights

908-464-6222

VANS & TOWN CARS

Maureen & Mike Esposito, Owners,
Berkeley Heights

Local Taxi Rates Available

- New York City
- All Airports
- Local Trains

**All Cruise
Ship Piers**

• Catering Senior citizens
with local rides also include Dr. office.

**10% OFF
ANY RIDE**

With this coupon. Can not be combined with other offers.

THREE GENERATIONS COME TOGETHER AT LANTERN HILL

Submitted by Julia Collins

Every day is Grandparents Day for Doug and Jane Clausen. Although their granddaughter Ashley is grown, the New Providence couple has opportunities to see her use her talents daily. Ashley (22) works as a Safety Officer and a Dining Associate at Lantern Hill, the Erickson Living community where Doug and Jane live.

She gives them plenty of reasons to be proud. “The Erickson Living mission, to me, means going above and beyond to make sure the residents, the employees, everyone is happy and their needs are met and that they are enjoying themselves. It’s an honest pleasure to work for this community, and I wouldn’t want it any other way.”

Doug and Jane’s son, Ashley’s father David, also works at the community as a Safety Officer. Doug and Jane treasure having them near and enjoy watching them grow in their careers.

“We love seeing employees and their families coming together at work,” says Executive Director Patricia Swan-Jacobs. “It adds to our warm and friendly atmosphere on campus and truly makes Lantern Hill a great place to live and

work.”

“It’s nice to have them around,” says Doug, who designed accounting systems for Continental Insurance Company. “They’re good kids, and they’re both extremely well liked. They’re the kind of people who easily remember names and know 90% of people by their first names. They’re both highly regarded employees. It makes you feel good.”

For Ashley and David, having family around is an added benefit to a job they both love.

“What I like most working here is the connection I have with residents. It could be my grandparents, a family friend, or the newest resident who moves in. As long as you make that connection and say, ‘Hello, how are you?’ that makes a good impression,” Ashley says. “Because that’s their home, so you want to make them feel welcome and comfortable.”

David, who owned an auto repair shop and gasoline station for 35 years and volunteered at the fire station, says, “The health benefits are fantastic, and there are many opportunities to advance. But the greatest thing about working at Lantern Hill are the residents and the people I

work with.”

As a Safety Officer, he’s a first responder to any emergency call that comes in. Safety Officers also patrol the property during their shift. He knows his parents are safe and secure.

As a Lantern Hill employee, he knows they are taken care of for the rest of their lives. Lantern Hill’s continuing care neighborhood provides a fee-for-service assisted living, memory care, and skilled nursing on site should they ever need it.

“They were looking for a place where they could live independently, but that had the care they might need down the road,” David says.

For someone who lives on the same street in Fanwood where he was born and where his parents moved after 54 years, that peace of mind goes a long way.

“I’m very happy they live here,” he says. “I think it’s wonderful for them. They get out and get to meet other people instead of being confined by themselves. They can get involved in whatever they want, or they can do as little as they want.”

“They’re meeting a lot of friends who used to live in the towns around us when I was younger—like people they played tennis and bridge with, they’re reunited with. My father’s meeting more men up here than he ever did.”

While it means a lot to David, that was just one of many selling points for Doug and Jane.

“First of all, it was new,” Doug says of Lantern Hill. “Second of all, they had an apartment that was exactly what we were looking for. And we had a couple of friends who were already there. It was close enough to where we lived that we didn’t have to change doctors or supermarkets or any of that.”

Additionally, they feel the financial structure is a good one. “Erickson Living is one of the companies that guarantees two things: one, you’ll get 90% of your money back when you leave and two, while the price wasn’t the cheapest, it’s not the most expensive.”

The fact that their son and granddaughter work where they live was not a deciding factor. “That,” Doug says, “was a bonus.”



(above, l-r) Doug, Jane, Ashley, and David Clausen: three generations come together at Lantern Hill to live and work.

TOWNHOMES AT SUMMIT CROSSING

New Construction Luxury Townhome Rentals
785 Springfield Avenue, Summit, NJ 07901

- 3 Bedroom - 3 1/2 Bathroom
- 2 Car Garage - Fireplace
Starting at \$5200/month

Now
Accepting
Applications

Located just steps away from the
NJ Transit New Providence Station



For more information please visit our website at
www.SummitCrossingNJ.com

New Providence Mews



New Providence, NJ – Large 1 BR-\$1495

- \$500 Off 1st month's rent • Security only \$500
- 750 sqft • Wall-mounted Air-Conditioning Unit
- Washer & Dryer in Units • Nearby to Goods & Services
- Midtown Direct Train Line: Gladstone
- Murray Hill Train Station: .7 miles away



AFFILIATED
MANAGEMENT, INC.

Call for details:
973-377-0575

301 So. Livingston Ave., Ste 201, Livingston, NJ 07039
www.affiliatedmgmt.com

Locust Gardens

Summit, NJ



Spacious apartments in quiet park-like setting.

1 BR starts at \$1709 (washer/dryer in unit). 2 BR starting at \$1815.
Rent includes heat, hot water, & on-site parking. Garages available.

26 Locust Drive, Summit, NJ 07901

908.277.1450

www.DanJonmgmt.com

Professionally managed by
DanJon Management Corp., Inc.



(above, r-l) Linda Tribuna with her son, balloon artist, Chris who helped her rebrand and market her gift shop, Linda's Creative Gifts in New Providence.

LINDA'S CREATIVE GIFTS HAS GRAND REOPENING

Linda Tribuna celebrated a Grand Reopening of her shop after rebranding with a new name. Linda's Creative Gifts was formerly named TMC's Boutique.

TMC's Boutique was established by Linda Tribuna in 2009. Being an artist herself, she knew the challenges artists face in getting their work shown, so she opened a boutique that would be a place that was "Home To The Local Artist".

In September 2016 TMC's Boutique outgrew its small space in Long Hill and moved to downtown New Providence. Opening this new, larger location she was able to accommodate 40 local and over 20 U.S. & Fair Trade artists.

Linda's Creative Gifts is located at 1259 Springfield Avenue in New Providence. She can be reached by phone 908-473-0982.



(above) Linda Tribuna standing center is surrounded by some the artists who's work she sells. They stand inside a balloon arch and sculpture created by her son Chris who owns a balloon design studio. His business can be found on line at www.balloondesignstudio.com.

PROJECT READY JOB TRAINING PROGRAM

EMPOWER YOURSELF!!



MUST BE ACTIVELY LOOKING FOR WORK!

How to Find, Get, and Keep a Job!

Free 5 week job readiness & computer skills training program.

Tues.-Fri., 9:30 am – 2:30 pm

(Participants must be able to communicate in English)

Sign up and information session:

Wednesday, 01/02/2019 - 10:00 am

Class begins 01/08/2019 and

ends 02/07/2019

LOCATION:

St. Joseph Social Service Center

church building,

118 Division St. Elizabeth, NJ 07201.

CONTACT:

Colletta Liccardi or Iris Rodriguez

908-353-1045 Ext. 8

projectready@sjeliz.org

Take Advantage of Your Opportunities

Call today

Space is limited!

SCORE- FREE BUSINESS COUNSELING

Are you trying to start a business, need help solving a problem in your present business? Ask SCORE for free business Counseling!

Call (973) 645-3982 to speak to a counselor

SCORE is a free business counseling resource sponsored by the U.S. Small Business Administration (SBA) and provides counseling in English, Spanish & Chinese

CHILD BEREAVEMENT SUPPORT PROGRAMS

"We are so grateful to The Merck Foundation for their generous grant of \$25,000 for the expansion of our bereavement support programs at our new center in Mountainside," said Stuart Arnold, Imagine Board Chair. "With Merck's commitment to healthcare and the community it's a perfect match. The Merck Foundation has been a generous supporter of Imagine for many years and we are so grateful."

Childhood bereavement is a serious public health issue. The death of a parent or other important person in a child's life has been noted to be one of the most commonly reported and disruptive Adverse Childhood Experiences (ACEs.) There are currently over 109,000 NJ youth age 0-18 who are bereaved due to the death of a parent. Imagine is currently serving 285 of those children, from 55 NJ towns every two weeks at our center.

"Imagine helps make a difference in the lives

of grieving children and families in the communities around our sites," said Paula Alston, Executive Director of Merck's NA Research Facilities. "We are proud to partner with Imagine through our Merck Foundation Neighbor of Choice grant program this year, and we are pleased to be able to help Imagine grow and succeed in their mission."

Imagine offers free year-round grief support groups for children age 3-18 who have had a parent or brother or sister die, and for families coping with a family member with a terminal or chronic illness. Concurrent groups are available for parents and guardians, and young adults 18-30. Support groups meet on weekday nights for an hour and a half. Dinner is provided prior to the group meeting. To schedule an orientation for yourself or your family or for more information please contact Imagine at 908-264-3100 or info@imagine-nj.org.

THE SUMMIT OLD GUARD CELEBRATES ITS 4000TH MEETING

Submitted by Henry Hynes

There are many Old Guard fraternal organizations in New Jersey and all have memberships of retired men who join together to share common bonds, information and companionship through weekly meetings and many various activities. Our organization, the Summit Old Guard, was formed on December 2, 1930. On December 4, 2018 we are celebrating our 4,000th weekly meeting. This will be a special event for us. We currently have more than 200 members from Summit and surrounding communities and welcome new members almost every week. Our meetings are held each Tuesday at the New Providence Borough Hall starting at 10:00 a.m. More information can be found on our website at summitoldguard.org, which describes our activities and meetings in detail.

EAT *Drink* **AND BE Merry**
We'll take care of the rest!

RESERVE YOUR
Holiday Party

Large Groups Welcome!
Private Rooms Available!

All Holiday Packages include unlimited soda, coffee & tea!
Starting at \$16.99/person (groups of 15 or more)

Chimney Rock Inn®

Bridgewater Gillette Flemington
732-469-4600 908-580-1100 908-788-8800

WWW.CHIMNEYROCKINN.COM

MR. HANDYMANNY



A Division of Carpet Doctor LLC.

NJ License # 13vh06607700

**Odd Jobs, Cleanouts
& Handyman Services**

Don't bust your fanny. Call Manny!

**Insured • References • Affordable
Cash • Checks • Credit Cards**

908-342-5048

WOOD FLOORS

Sand • Stain • Refinish • Repairs

W/W CARPET & RUGS

Clean • Stretch • Sanitize • Repairs • Bind

RESTOREMYFLOORS.NET

A DIVISION OF CARPET DOCTOR LLC.

116 SUSSEX ST. WESTFIELD, NJ

908-342-5048

Insured * References * Visa / MasterCard

UGLY HOMES WANTED FOR TELEVISION PROGRAM IN THIS AREA

We need 30 Ugly Homes with Ugly Kitchens, Bathrooms, Siding, Window, etc., Inside or Outside that need fixing or Remodeling. We will Repair and Remodel them and shoot video for training film and future TV show on Home Remodeling Work.

Must Sign Release, for purpose of filming job! This must be a complete remodeling job, not just patch up work. This remodeling is to be specially priced out of work, with compensation back to the homeowner for signed release.

CALL 1-800-281-1582

Ask for TV Project Department,
for job evaluation and estimate
of cost and compensations!

Serious Inquiries Please!

DECEMBER 2018 SAGE ELDERCARE CALENDAR OF EVENTS

Submitted by Cindy Potters

SAGE Eldercare is located
at 290 Broad Street, Summit.

For more information, please call
908-273-5550 or visit sageeldercare.org.

What is Happening to Medicare 2019

Tuesday, December 4, 12:30 – 1:30 p.m. and

Thursday, November 15 7:00 – 8:00 p.m.

Get all of your questions answered including: different plan options, when and how to make changes and how to choose the right prescription. PLANS CHANGE EVERY YEAR, as do your needs. It is important to evaluate your

needs for the upcoming year during the annual enrollment period. This program will explain the changes and what you need to know. The speaker will be a SHIP (State Health Insurance Assistance Program) counselor from Union County. This program is free and open to all.

To register or for more information, please call 908.598.5548 or email education@sageeldercare.org.

Caregiver Support Group for Adult Children

Monday, December 3, 17 (meets every other week)

A free support group for adult children who act as their parents' caregivers will be led by Licensed Clinical Social Worker and InfoCare Manager Kathy Larkin. The groups will cover topics such as balancing work and the needs of their families, long-distance caregiving, family conflicts, finding resources, and navigating the healthcare system. Pre-registration is required for this free group. Every other Monday, 7:00 - 8:30 p.m.

To register, or for more information,
please call 908.598.5509.

Caregiver Support Group for Spouses

Monday, December 3, 17 (meets every other week)

A support group for caregivers will be led by Licensed Clinical Social Worker and InfoCare Manager Kathy Larkin. The groups will cover topics such as coping with caregiver emotions and managing stress, navigating care options, and defining our roles as caregivers. Pre-registration is required for this free group. Every other Monday, 2:00 -3:30 p.m. To register or for more information, please call 908.598.5509.

Fun-to-be-Fit Exercise Class

December 4, 11, 18, (10:15 – 11:15 a.m.) and

December 7, 14, 21, 28 (11:30 – 12:30)

General exercise class for older adults designed to improve overall fitness for all levels. Cost is \$10 per class. To register or for more information, please call 908.598.5548 or email education@sageeldercare.org.

Gentle Chair Yoga

December 3, 5, 10, 12, 17, 19, 24, 26, 31

(11:30 – 12:30 p.m.)

Class for older adults that deepens flexibility and strengthens personal body awareness. Cost is \$10 per class. 11:30 – 12:30 p.m. To register or for more information, please call 908.598.5548 or email education@sageeldercare.org.

Tai Chi

December 4, 11, 18 (11:30 – 12:45 pm)

Tai Chi is a series of precise flowing movements that develop balance, strength, flexibility, focus, endurance, and calmness. Cost is \$10 per class. 11:30 a.m. – 12:45 p.m. To register or for more information, please call 908.598.5548 or email education@sageeldercare.org.

VOLUNTEERS NEEDED TO HELP AT BLOOD DRIVES

New Jersey Blood Services (NJBS), which supplies blood to hospitals throughout the state, is in need of volunteers to help at blood drives. The blood drive volunteer is an integral member of the blood collection team whose task it is to assist donors with registration and/or at the refreshment area. No medical background necessary. Volunteers should have the ability to relate to the public, be able to perform different jobs as needed and have the willingness to follow the rules.

For additional information contact, Monday to Thursday 9 a.m. - 5 p.m., Manager of Community Relations & Volunteer Services Sharon Zetts at 732-850-8906.

About New York Blood Center

Founded in 1964, the New York Blood Center Network (NYBC) is a nonprofit organization that is one of the largest independent, community-based blood centers in the world. NYBC, along

with its partner organizations Community Blood Center of Kansas City, Missouri (CBC), Innovative Blood Resources (IBR), Blood Bank of Delmarva (BBD), and Rhode Island Blood Center (RIBC), collect approximately 4,000 units of blood products each day and serve local communities of more than 45 million people in the Tri-State area (NY, NJ, CT), Mid Atlantic area (PA, DE, MD), the Kansas City metropolitan area, Minnesota, Nebraska, Rhode Island, and Southern New England. NYBC and its partners also provide a wide array of transfusion-related medical services, including Comprehensive Cell Solutions, the National Center for Blood Group Genomics, the National Cord Blood Program, and the Lindsley F. Kimball Research Institute, which—among other milestones—developed the Hepatitis B vaccine and a patented solvent detergent plasma process innovating blood-purification technology worldwide.

RENNA MEDIA NEWSPAPER RATE SHEET WE MAIL 125,000 NEWSPAPERS MONTHLY!

Tina Renna 908-418-5586
tinarennamedia.com

Joe Renna 908-447-1295
joerennamedia.com

202 Walnut Avenue
Cranford, NJ 07016
info@rennamedia.com

Advertise
in 1 or all
21 towns

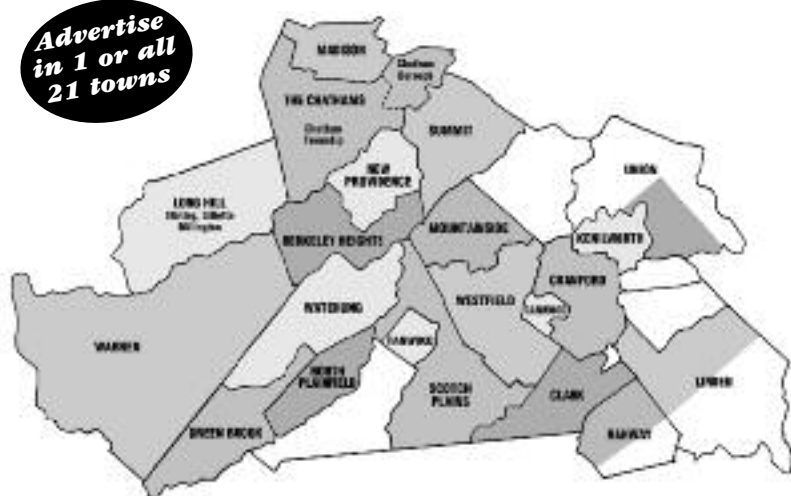

Berkeley Heights
NJ
COMMUNITY NEWS

Qty: 4,800
Mailed to every home and business.
Zip: 07933

THE CHATHAMS
NJ

Qty: 7,400
Mailed to every home and business.
Zip: 07928

Clark Monthly

Qty: 6,700
Mailed to every home and business.
Zip: 07066

CRANFORD MONTHLY

Qty: 9,800
Mailed to every home and business.
Zip: 07016

Fanwood Post

Qty: 3,000
Mailed to every home and business.
Zip: 07023

Garwood Times

Qty: 2,200
Mailed to every home and business.
Zip: 07027

Green Brook Gazette

Qty: 3,000
Mailed to every home and business.
Zip: 08813

Kenilworth
NJ
BUSINESS & LIFE

Qty: 3,600
Mailed to every home and business.
Zip: 07033

LIFE in LINDEN
NJ

Qty: 12,500
11,000 mailed to homes and businesses.
Zip: 07036

Long Hill LEADER
NJ

Qty: 3,600
Mailed to every home and business in Gillette, Millington and Siding.
Zip: 07933, 07946, 07980

MADISON MONTHLY
NJ

Qty: 6,300
Mailed to every home and business.
Zip: 07940

MOUNTAIN SIDE VIEW

Qty: 2,800
Mailed to every home and business.
Zip: 07092

New Providence NEWS
NJ

Qty: 4,800
Mailed to every home and business.
Zip: 07974

The PRIDE of North Plainfield
NJ

Qty: 8,300
Mailed to every home and business.
Zip: 07060, 07063, 07065

OUR TOWN Rahway
NJ

Qty: 6,000
5,000 mailed to homes and businesses.
Zip: 07065

Scotch Plains
NJ
WHAT'S HAPPENING MONTHLY

Qty: 9,600
Mailed to every home and business.
Zip: 07076

Summit 3 Times
NJ

Qty: 9,600
Mailed to every home and business.
Zip: 07901

Spirit of UNION

Qty: 5,500
5,000 mailed to homes and businesses.
Zip: 07085

WARREN MONTHLY

Qty: 6,200
Mailed to every home and business.
Zip: 07059

Watchung Post
NJ

Qty: 2,800
Mailed to every home and business.
Zip: 07069

Westfield MONTHLY

Qty: 11,800
Mailed to every home and business.
Zip: 07090

NEWSPAPER AD RATES

Rates are per month. Artwork included in price. Newspapers are black on white.

Units	Size	RATE FOR ANY 1 NEWSPAPER	RATE FOR ANY 3 NEWSPAPERS	RATE FOR ANY 6 NEWSPAPERS	RATE FOR ANY 9 NEWSPAPERS	RATE FOR ANY 12 NEWSPAPERS	RATE FOR ANY 15 NEWSPAPERS	RATE FOR ANY 18 NEWSPAPERS	RATE FOR ALL 21 NEWSPAPERS
1 Unit (Business card)	3.25" x 2"	\$60	\$150	\$250	\$350	\$400	\$450	\$500	\$550
2 Units	6.5" x 2" or 3.25" x 4"	\$100	\$250	\$400	\$500	\$600	\$700	\$800	\$900
4 Units	3.25" x 8" or 6.5" x 4"	\$180	\$450	\$700	\$900	\$1100	\$1300	\$1500	\$1700
6 Units	6.5" x 6.25" or 10" x 4"	\$240	\$600	\$900	\$1200	\$1400	\$1600	\$1800	\$2000
9 HALF PAGE	6.5" x 9" or 10" x 7"	\$320	\$800	\$1000	\$1300	\$1600	\$1900	\$2200	\$2400
12 Units	10" x 8"	\$360	\$900	\$1200	\$1500	\$1800	\$2100	\$2400	\$2700
18 FULL PAGE	10" x 14"	\$400	\$1000	\$1400	\$1800	\$2200	\$2500	\$2800	\$3000
2 PAGE SPREAD	21" x 14"	\$700							
BACK PAGE	10" x 4"	\$500							
FRONT PAGE BANNER	8.25" x 2"	\$320							
FRONT PAGE BOX	1.5" x 4.5"	\$240							

Back cover, fold, page banner and fold box reserved on last issue, first round box. Current advertiser has right of first refusal.

PREPAY FOR 6 MONTHS AND GET 1 FREE

Make Checks payable to Renna Media, 202 Walnut Avenue, Cranford, NJ 07016

Visit RennaMedia.com for online publications.
Photo albums, video and advertising opportunities.

CHRISTMAS GIFT GIVING MADE EASY!

The Peterstown Book
is now **ONLY \$25**
Buy 5 and Get 1 FREE!

Reduced from \$45. While supplies last.

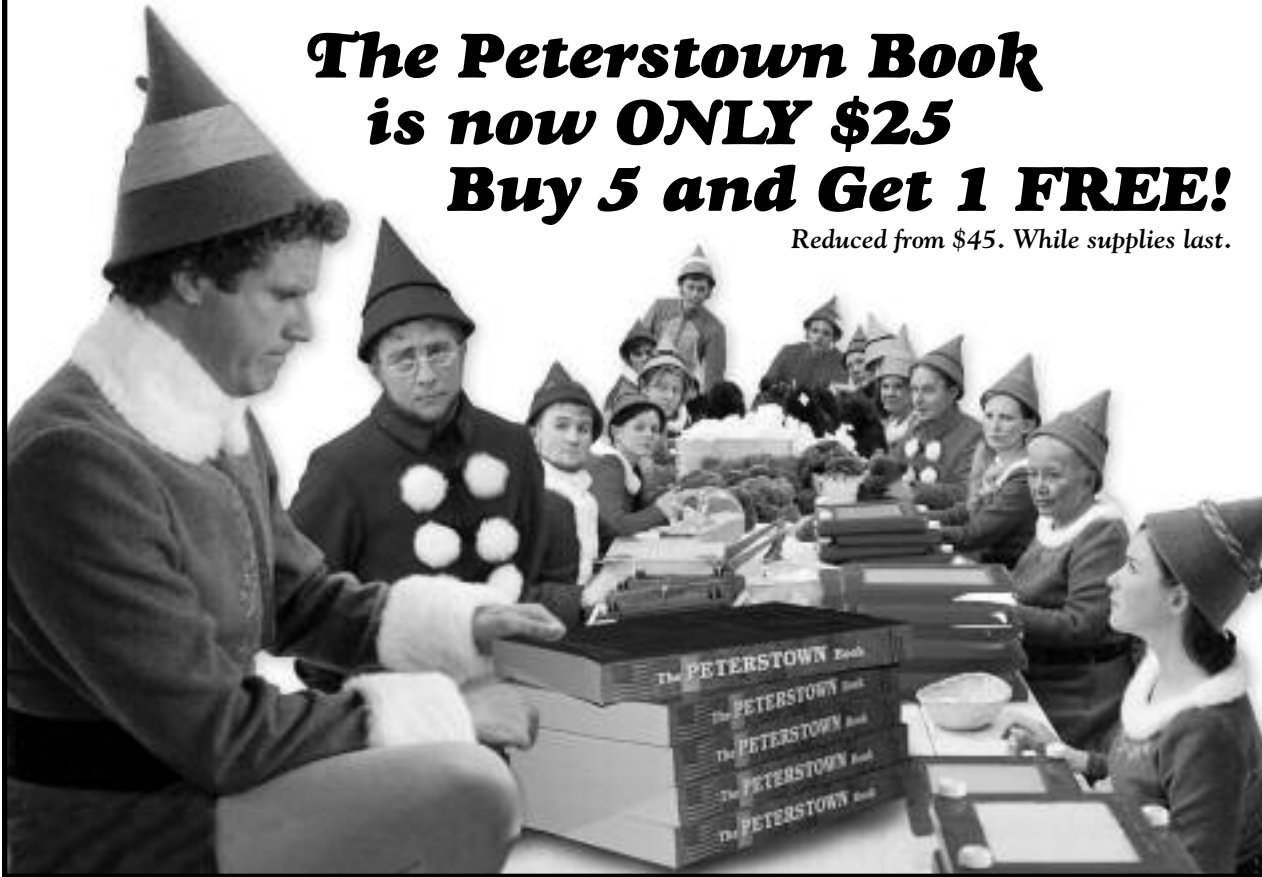

The PETERSTOWN Book

NOW ONLY \$25!

By Joe &
Tina Renna

Book

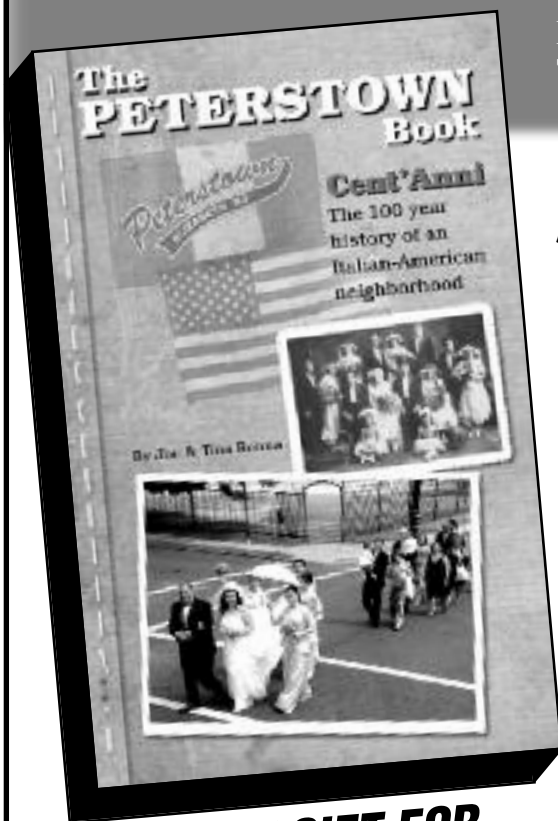

**GREAT GIFT FOR
CHRISTMAS GIVING**

ORDER NOW!

- On line at PeterstownNJ.com
- By phone 908-418-5586
- Mail Check and form to:
Renna Media
202 Walnut Ave.,
Cranford, NJ 07016
- Email inquiries to:
info@rennamedia.com



Cent'Anni

The 100 year history
of an Italian-American
neighborhood

- **776 Oversized Pages**
- **Thousands of Photos**
- **Hundreds of Recipes**

The Peterstown Book is the 100 year history of an Italian-American neighborhood told through stories about the people and families who lived there. The book records the oral history in danger of being lost and illustrates the traditions and customs of the community through thousands of photos, hundreds of recipes, and antidotes shared by residents past and present.

\$25 +\$1.75 Sales Tax

BUY 5 BOOKS & GET 1 FREE: \$125 +tax

FREE Shipping

Number of Books: _____

Amount of check _____

Name _____

Address _____

Phone _____

Email: _____

Franklin H. Rainear Jr., Affordable Funeral Service & Cremation LLC

Affordable Simple Cremation, We Go Everywhere
Crematory Fee Included & Absolutely No Hidden Costs

888-213-4090

Franklin H. Rainear, Jr. Manager NJ Lic. No. 4543

1310 Prospect Street, Ewing, NJ 08638

Email: Funeralserviceandcremationco@gmail.com

www.affordablefuneralservicecremationco.com

Fully Insured

Free Estimates

Needleman Roofing

Lic. #
13VH06601300

SLATE - TILE - ASPHALT SHINGLES

908-389-0200



Custom Made Electric Guitars
Unique Tie Dyed Design
Repairs

Robert Compton

O: 908-350-8175

C: 908-963-5646

ComptonGuitarInsider@gmail.com

Visit us on Facebook [comptonguitarsllc](https://www.facebook.com/comptonguitarsllc)
324 Somerset St. #5, Stirling, NJ 07980

**Don't let your family
memories fade away**

HOME MOVIES TRANSFERRED TO DIGITAL FILES & DVD

- Video Tape Transfers
- DVD & Flash Drive Duplication
- Audio Cassette to CD
- Reel to Reel Audio to CD
- LP to CD
- High Speed Photo & Slide Scanning
- Foreign Conversions

Video Production & Editing
Training • Sales • Documentary

VIDEO DATA SERVICES®

locally owned since 1984

www.vdsnj.com

facebook.com/vdsnj

email: ira@vdsnj.com

908-964-4004

406 Chestnut St. • Union, NJ 07083

HIBACHI GRILL

supreme buffet

CHRISTMAS SPECIAL

Serving
CRAB LEGS
with other
special items
\$16⁹⁹



For more information, please call

908-490-1600

Fax: 908-490-1601

www.hibachigrillandbuffetnj.com

BLUE STAR SHOPPING CENTER



Large Parking Lot to
Accommodate our Customers

10% DISCOUNT
Seniors 60+, Military,
Police, College Students
Hibachi Grill Supreme Buffet (Show ID)

1701 U.S. Highway 22 West • Watchung



MONDAY - THURSDAY

Lunch 11am - 3:30pm	Dinner 3:30pm - 10:00pm
Adult\$7.99	Adult\$11.99
Kids 7-10.....\$5.99	Kids 7-10.....\$7.49
Kids 3-6.....\$3.99	Kids 3-6.....\$5.99
2 & Under.....FREE!	2 & Under.....FREE!

FRIDAY - SATURDAY

Lunch 11am - 3:30pm	Dinner 3:30pm - 10:30pm
Adult\$7.99	Adult\$11.99
Kids 7-10.....\$5.99	Kids 7-10.....\$7.49
Kids 3-6.....\$3.99	Kids 3-6.....\$5.99
2 & Under.....FREE!	2 & Under.....FREE!

SUNDAY ALL DAY DINNER

11am - 10pm

Adult.....\$11.99
Kids 7-10\$7.49
Kids 3-6\$5.99
2 & Under.....FREE!

GIFT CERTIFICATES AVAILABLE

SUSHI

Fantastic range of freshly prepared sushi.
Most selection and top quality among all competitors.
It is far from the typical "buffet quality" sushi.
At HIBACHI, you don't sacrifice taste for price.

BUFFET

Elegant, modern, fresh, executed with care and confidence. HIBACHI Grill Supreme Buffet brings together 250+ of fresh-made Asian dishes in eleven buffet bars.

HIBACHI

Choose your favorite ingredients from dozens of seafood, meats and vegetables. Watch our chef preparing them in our special hibachi sauce to create a full-flavored dish.

ASK US ABOUT CATERING YOUR NEXT EVENT!

We have a large party room available for birthday parties, office meetings & weddings.

\$125 OFF
ADULT BUFFET

With purchase of a beverage per person
Watchung • 908-490-1600
Cash Only. Limit 4. Not valid with any other
offers or discounts. Expires 1/10/19.

\$250 OFF
2 ADULT
BUFFETS

With purchase of a beverage per person
Watchung • 908-490-1600
Cash Only. Limit 4. Not valid with any other
offers or discounts. Expires 1/10/19.

\$10 OFF
ANY ONE
PARTY

Of \$100 or more. Monday - Thursday Only.
Watchung • 908-490-1600
Cash Only. Limit 4. Not valid with any other
offers or discounts. Expires 1/10/19.

\$500 OFF
4 ADULT
BUFFETS

With purchase of a beverage per person
Watchung • 908-490-1600
Cash Only. Limit 4. Not valid with any other
offers or discounts. Expires 1/10/19.