

Watchung Post

Watchung's Hometown Newspaper

NJ

Published by Renna Media, On-line at RennaMedia.com

ISSUE 64 • FEBRUARY 2018

Serving all your real estate needs.



Looking to buy or sell a home?
Call local experts now to get your home ready for the spring market.
Call:
Vincent Crincione
Sales Associate 973-390-3826
Vinnco565@yahoo.com
Laurianne Tussel-Holsten
Sales Associate 908-370-1123
LTHolsten@gmail.com

RE/MAX
ACHIEVERS
Each office is individually owned and operated.

908-522-9444
315 Springfield Ave
Summit, NJ 07901

TWENTY NINE STUDENTS SELECTED TO PERFORM ON REGIONAL CHOIR, BAND, ENSEMBLE, AND ORCHESTRA

An unprecedented 23 students from Watchung Hills Regional High School (WHRHS) have been selected to perform on the Central Jersey Music Educators Association (CJMEA) Region II Treble or Mixed Choirs, Symphonic Band, Wind Ensemble, or Orchestra.

Of the 17 instrumental students who were selected, five were selected to perform in two instrumental groups: Senior Carl Peterson, Senior Ethan Marmolejos, Junior Jeremy Cui, Senior Jack Horan, and Sophomore Cristina Sarrico. Of those, four have been selected to perform with both the Wind Ensemble and Orchestra, Carl Peterson, Ethan Marmolejos, Jeremy Cui and Jack Horan; and one has been selected to perform with the Symphonic Band and Orchestra, Sarrico.

Two WHRHS students were selected twice as "First Chair" for their instrument for both the Wind Ensemble and the Orchestra: Oboe, Jeremy Cui; and Tuba, Ethan Marmolejos.

The WHRHS student singers selected for the Region II Treble Choir are: Junior Summer Stuart, Sophomore

Christine Tanko, Junior Kyra Anthony, and Junior Madelena Goffredo.

The WHRHS student singers selected for Region II Mixed Choir are: Junior Angelina Carrano and Senior Ben Allgor.

The WHRHS student musicians selected for the Region II Symphonic Band are: Flute, Senior Lindsey Shi and Junior Cathleen Luo; Clarinet, Sophomore Katie Tan, Freshman Alan Wang, Senior Olivia Xu, and Junior John Kolibachuk; Trumpet, Sophomore Matthew Schaefer, and Junior Ryan Branco; and Trombone, Sophomore Cristina Sarrico.

The WHRHS student musicians selected for the Region II Wind Ensemble are: Oboe First Chair, Junior Jeremy Cui; Trumpet, Senior Carl Peterson; Bass Trombone, Senior Jack Horan; and Tuba First Chair, Senior Ethan Marmolejos.

The WHRHS student musicians selected for Region II Orchestra are: Violin, Sophomore Catherine Cai, Sophomore Dave Ki, Freshman Tyler Wu, and Freshman Victor Hu; Oboe First Chair, Junior Jeremy Cui; Trumpet, Senior Carl Peterson; Trombone, Sophomore Cristina Sarrico and Senior Jack Horan; and Tuba First Chair, Senior Ethan Marmolejos.



(above) 2018 All Regional Band and Chorus.

PRSR STD
U.S. POSTAGE
PAID
PHILA PA 191
PERMIT NO.7575

ECRWSS

*****ECRWSSDDM*****
POSTAL CUSTOMER
WATCHUNG, NJ 07069



CALL TODAY TO ADVERTISE IN THE NEXT ISSUE
Call Tina today to reserve the space in this or other Renna Media publications.
Each month 3,000 newspapers are printed and mailed free to every home and business in Watchung.
Reserve space in the next issue. Call Tina today at 908-418-5586 or email info@rennamedia.com

Watchung Post is published by Renna Media. 3,000 newspapers are printed monthly and mailed to every business and home in Watchung, NJ and the balance are distributed for free pick-up throughout town.

Although great care has been taken to ensure the information contained within is accurate, Renna Media assumes no liability for errors or omissions.

©2018. Contents of this newspaper cannot be reproduced without written consent from Renna Media LLC.

Renna Media welcomes the comments and concerns of its readers put into writing and sent via fax or email to:

Renna Media, LLC
202 Walnut Ave. Cranford, NJ 07016
Phone: 908-447-1295
Fax: 908-709-9209
Email: joerenna@rennamedia.com

PROMOTE YOUR COMMUNITY EVENT

Community service organizations and sports teams are encouraged to submit news of upcoming events or highlights and photos on recent events.

**Organizations
who are interested
in submitting
content can
email
editor@rennamedia.com
or call 908-418-5586**

ADELE DELEEUEW SCHOLARSHIP AVAILABLE TO WATCHUNG STUDENTS

A scholarship fund of \$1 million was established by the late Adele DeLeeuw to assist needy students in the Plainfield area for their pursuit of post-secondary education. The fund is managed by PNC Advisors (PNC), and is administered by the Plainfield Foundation through the Rotary Club of Plainfield-North Plainfield.

Adele DeLeeuw was a well-known author of books for children of all ages, a prominent Plainfield resident for almost her entire life. She was a patron of the arts and literature, and took a special interest in young people.

Adele lived in Plainfield with her parents and her sister, Cateau, who was an artist. Her father was a consulting engineer with an office in New York City.

After their father and then their mother passed away, Adele and Cateau continued to reside in Plainfield. They were members and proud supporters of many literary and arts organizations in the area.

Adele was also a champion for her City of Plainfield. An article in the Courier News from 1979 said that Adele "relishes giving the Queen City, her home since 1914, an oral or written boost."

She had the opportunity to give that support in her freelance writings for the Courier News over an eight-year period. Her opinion pieces were well-received, and were eagerly anticipated by many readers.

Adele died on June 13, 1988. She was pre-deceased by her sister, Cateau. With no immediate survivors, Adele set aside a portion of her estate for a scholarship program to be administered by the Plainfield Foundation.

Reflecting her own and her family's interests, Adele stipulated in her will that the annual earnings from her scholarship endowment would be awarded to graduating seniors from high schools in Plainfield, North Plainfield, South

Plainfield, Edison, Fanwood, Scotch Plains, Watchung, and Warren. She further stipulated that eligible seniors must pursue a course of study in art, poetry, writing, journalism, or engineering; courses of study that reflected her own family's careers and interests.

Eligible students who receive first-year scholarships are encouraged to submit applications for subsequent years and receive additional awards.

To be eligible applicants must attend or be accepted to attend an accredited college or university on an undergraduate or graduate level in one of the eligible areas of study: art, engineering, journalism, poetry, and writing.

Eligible students can download the application form here: rotarypnp.org/pdfs/DELEFORM2018-19.pdf



(above) Adele DeLeeuw (1899 to 1988).

ADVERTISE IN THIS NEWSPAPER

**3,000 are printed and
mailed to every home
and business
in Watchung.**

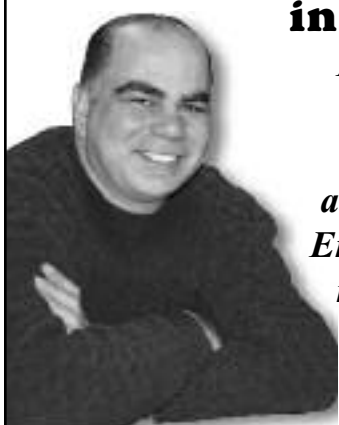

*Reserve space in
the next issue.
Call Joe Renna
at (908) 447-1295
Email: joerenna@
rennamedia.com*

Norris McLaughlin & Marcus, P.A.

ATTORNEYS AT LAW

New Jersey · New York · Pennsylvania
400 Crossing Boulevard, 8th Floor, Bridgewater, NJ 08807-5993
T: 908.722.6700 · F: 908.722.6732

www.nmmlaw.com

For more information, please contact
FamilyLaw@nmmlaw.com



Follow us on Social Media!
Check out our Blogs!
Stay up to date with legal information
that is important to you!

COMPASSIONATE. STRATEGIC. EFFICIENT.



FAMILY MATTERS.

People confronting family law matters must grapple with complicated legal and financial issues at emotional times. Our **Matrimonial & Family Law** attorneys work to understand the needs of each client, guiding them in a compassionate and efficient manner through their unique issues. We offer our clients strategic and thoughtful services in all aspects of family law, including:

- | | | |
|------------------------|----------------------|--------------------------|
| · Divorce | · Adoption | · Custody |
| · Alimony | · Guardianships | · Child Support |
| · Separation | · Parenting Time | · Domestic Violence |
| · Palimony Suits | · Visitation Rights | · Orders of Protection |
| · Property Settlements | · Grandparent Rights | · Pre-nuptial Agreements |

Downsize Your Space Upsize Your Lifestyle



YOUR NEW BEGINNING! WARREN INDEPENDENT LIVING!



- Brand new, spacious 1 & 2 bedroom apts
- Bistro and Club Room with library, movies, games, events, entertainers
- Exercise room and weekly exercise classes
- Daily Continental Breakfast and Cocktail Hour
- On-site doctors appointments
- Intercom system; Underground parking;

NO BUY-IN REQUIRED! MONTH TO MONTH RENTALS!

"I love the hassle-free living.
I finally have time to enjoy life."
-Dick B, resident



"The key for me was no buy-in
required."
-Martha B, resident



THE CHELSEA
AT WARREN

INDEPENDENT LIVING

274 KING GEORGE ROAD | WARREN, NJ 07059
CHELSEASENIORLIVING.COM

Come visit today! Call Linda at 908-903-0911

GARDEN CLUB HOSTS BLACK BEAR TALK



(above) Tom Sheppard.

The Garden Club of Watchung will host a presentation by Chief Park Naturalist of Hunterdon County, Tom Sheppard, on the New Jersey Black Bear at 1 p.m. on Wednesday, February 7, 2018 at St. Mary's Stony Hill Church, Murray Hall, 225 Mountain Boulevard, Watchung.

The New Jersey Black Bear program strives to promote an understanding of the black bear through education. Tom will discuss the lifecycle of our largest land mammal and what the state has been doing to monitor the population. He will also cover how to make your

property less attractive to bear and what to do if you have a black bear encounter.

Tom has had the pleasure of working for Hunterdon County since 2000 and is lifelong resident of the county with roots that date back to the early settlers in the county. Through the years, Tom worked for many individuals in schools, scout, and homeschool groups and offering a wide variety of interpretive and recreation programs. Mr. Shepherd offers a monthly environmental education for homeschool group series, and welcomes inquiries about the county parks and wildlife.

SALUTE

To Our Veterans

You Served For Us...Now It's Your Time to Relax...

- For Individuals, age 62 plus.
- Income: \$18,000- \$58,600
- Private suite with full bath.
- Dining, maintenance & cleaning included.
- On-Floor Laundry, on-site parking.
- Wi-Fi throughout.
- Handicap Accessible.

PLEASE CALL (908) 526-8130
OR VISIT CHCHOUSING.ORG
FOR MORE INFO.

LearningRx

one-on-one brain training

"Join us for a presentation on reading difficulties and why most programs fail to help."

Friday, February 16th from 12 to 1 pm.

RSVP: 908-222-7246
or warren.nj@learningrx.net

YOUR LIFE, YOUR BODY, PAIN FREE.

- Acupuncture
- Applied Kinesiology
- Chiropractic Care
- CoolSculpting
- Deep Tissue Laser Therapy
- Injection Therapy
- Nutrition
- Physical Therapy
- PRP Therapy
- Spinal Decompression

Peak Medical provides advanced, modern technology, combined with the convenience of our multidisciplinary treatment options, to help our patients on their path to wellness. These solutions are rooted in traditional methodologies, enhanced by our progressive approach to pain relief, and realized in our modern facilities.

It is our goal to help our patients achieve theirs – and to do so with a flexibility and understanding not often found in surgical alternatives.

 **Peak Medical**
A Total Health Company



Dr. Sam Locatelli
MD



Dr. Kara Allen-Artigliere
DO



Dr. Robert Dorn
DC



Dr. Brian Kennedy
DPT



Noelle Bleski
LAc.



Lindsay Maurer
RDN

P. 908-665-0770
W. www.nopainmed.com

492 Springfield Avenue,
Berkeley Heights, NJ 07922



HIBACHI GRILL

supreme buffet

**Serving
LOBSTER or CRAB LEGS
with other Special Items
Every Holiday**

For more information, please call

908-490-1600

Fax: 908-490-1601

www.hibachigrillandbuffetnj.com

10% DISCOUNT
Seniors 60+, Military,
Police, College Students
Hibachi Grill Supreme Buffet (Show ID)

BLUE STAR SHOPPING CENTER



Large Parking Lot to
Accommodate our Customers

1701 U.S. Highway 22 West • Watchung



MONDAY - THURSDAY

Lunch 11am - 3:30pm	Dinner 3:30pm - 10:00pm
Adult\$7.99	Adult\$11.99
Kids 7-10.....\$5.99	Kids 7-10.....\$7.49
Kids 3-6.....\$3.99	Kids 3-6.....\$5.99
2 & Under.....FREE!	2 & Under.....FREE!

FRIDAY - SATURDAY

Lunch 11am - 3:30pm	Dinner 3:30pm - 10:30pm
Adult\$7.99	Adult\$11.99
Kids 7-10.....\$5.99	Kids 7-10.....\$7.49
Kids 3-6.....\$3.99	Kids 3-6.....\$5.99
2 & Under.....FREE!	2 & Under.....FREE!

SUNDAY ALL DAY DINNER

11am - 10pm
Adult.....\$11.99
Kids 7-10\$7.49
Kids 3-6\$5.99
2 & Under.....FREE!

GIFT CERTIFICATES AVAILABLE

SUSHI

Fantastic range of freshly prepared sushi.
Most selection and top quality among all competitors.
It is far from the typical "buffet quality" sushi.
At HIBACHI, you don't sacrifice taste for price.

BUFFET

Elegant, modern, fresh, executed with care and confidence. HIBACHI Grill Supreme Buffet brings together 250+ of fresh-made Asian dishes in eleven buffet bars.

HIBACHI

Choose your favorite ingredients from dozens of seafood, meats and vegetables. Watch our chef preparing them in our special hibachi sauce to create a full-flavored dish.

ASK US ABOUT CATERING YOUR NEXT EVENT!

We have a large party room available for birthday parties, office meetings & weddings.

\$125 OFF
ADULT BUFFET

With purchase of a beverage per person
Watchung • 908-490-1600
Cash Only. Limit 4. Not valid with any other
offers or discounts. Expires 3/10/18.

\$250 OFF
**2 ADULT
BUFFETS**

With purchase of a beverage per person
Watchung • 908-490-1600
Cash Only. Limit 4. Not valid with any other
offers or discounts. Expires 3/10/18.

\$10 OFF
**ANY ONE
PARTY**

Of \$100 or more. Monday - Thursday Only.
Watchung • 908-490-1600
Cash Only. Limit 4. Not valid with any other
offers or discounts. Expires 3/10/18.

\$500 OFF
**4 ADULT
BUFFETS**

With purchase of a beverage per person
Watchung • 908-490-1600
Cash Only. Limit 4. Not valid with any other
offers or discounts. Expires 3/10/18.

TWO WATCHUNG TEAMS JOIN FOR ONE CAUSE

Submitted by Kurt Weber

Photos by Jordan McMeen



Watchung's Cub Scout Pack 32 and Buffalo Wild Wings (BWW) restaurant in Watchung recently got together for a community service project that broke all previous records. With Scouts, parents, and BWW staff working side-by-side, exactly 1000 utensil kits were packaged up for a county mobile soup kitchen. This amount crushed the previous number of kits made at the Pack by over 200. Each kit contained eating utensils and napkins along with a unique item from BWW: a wet-napkin. All the items were placed into a bag and given to the Samaritan Homeless Interim Project (SHIP), an organization that delivers hot meals from one of their mobile kitchens to needy people and

families throughout Somerset County.

To date, the Pack has made over 3000 utensil kits for SHIP in the last four years. The group's director, Tom O'Leary (Eagle Scout), has said, "Thank you so much for all you boys do for us." The Pack also extends a big thanks to the team at BWW in Watchung, particularly Holly, Jasmine, Jordan, and Brian. They were excellent hosts of the pack meeting, giving Scouts a tour of the facilities and teaching them about the hospitality industry. They also cooked up a lunch of their delicious wings, which was a huge hit. BWW didn't stop there, though, they demonstrated the Scout motto of a Good Turn by donating all 1000 pieces of the utensil kits for the project!



佳好川菜

HOT & SPICY ASIAN FOOD

Authentic Sishuan Cuisine

Beef • Lamb • Duck
Poultry • Seafood

Dry Wok • Soups • Noodle
Fresh Hot Pepper Dishes

Peking Roast Duck

PARTY ROOMS AVAILABLE
For up to 50 people.

BUFFET/CATERING
Starting at \$25/person
On & Off premise

FREE KARAOKE!
With party reservation.

OPEN 7 DAYS A WEEK: Mon-Thu: 11am-10pm / Fri-Sun: 11am-10:30pm

732-752-2100 • www.588xl.com

19 Route 22 E • Greenbrook, NJ
(Corner of Rock Avenue)



Discover KYBELLA®, the first and only FDA-approved injectable treatment to reduce fat under the chin.

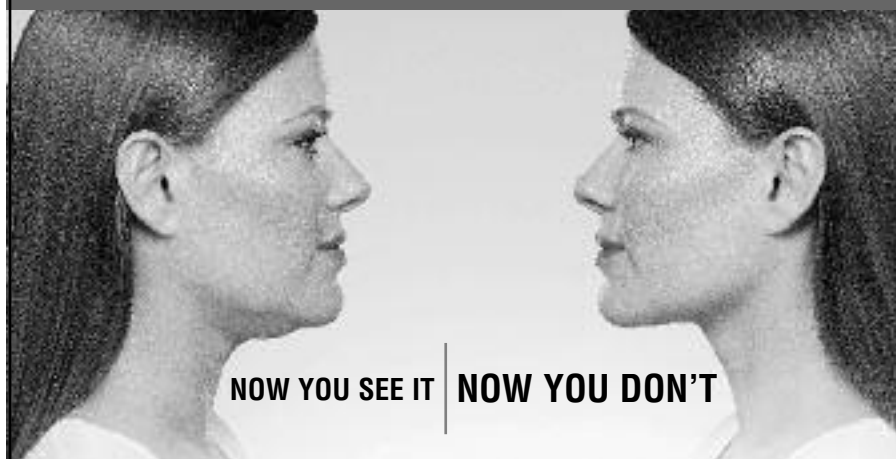

2015 ALLURE® BEST OF BEAUTY
BREAKTHROUGH AWARD RECIPIENT

Adra took the "double"
out of her chin with KYBELLA®



Consult One of The Top Injectors
in the Central Jersey Area,
Dr. Patricia Barsanti



Join us for our
Kybella Info Event
February 28, 2018

4:30pm - 6:30pm

Come for your **FREE** consultation
& also meet Kybella patients!

**Book your treatments at the event
and take \$600 off the price.**

RSVP TODAY!

Limited Appointments Available.

Call or E-mail to RSVP at:

908-755-8400

info@BellaFinaMediSpa.com

154 Mount Bethel Road, Warren NJ 07059 • www.BellaFinaMediSpa.com

DORMERS & ADDITIONS • DECKS & PORCHES • MASONRY STEPS & PATIOS



Kitchens



Baths



Basements



Attics



Decks



15% WINTER SAVINGS

With this ad. Up to \$1,500 on any job. Not valid with other offers or on prior purchases. Not to be combined with any other offer. Expires 3-31-18



**Call Today
for a Free Estimate!
855-624-6655**

**Affordable,
Professional & Reliable**

- ✓ Family Owned & Operated
- ✓ 25+ Years Remodeling Experience
- ✓ Angie's List Service Award Winner
- ✓ BBB A+ Rated
- ✓ HomeAdvisor Screened & Approved
- ✓ GAF Certified Roofing Installer
- ✓ 100% Financing Available
- ✓ 0% Interest Programs
- ✓ Outstanding Workmanship
- ✓ CertainTeed Building Solutions Specialist

Low Monthly Payment Plans

Porches/Steps \$105	Windows \$189	Basements \$295
Bathrooms \$199	Kitchens \$289	Decks/Patios \$139
Roofing \$179	Siding \$259	

0% for up to 18 Months

Estimated monthly payments. Rates & payments based on credit approval.

www.MagnoliaHomeRemodeling.com



Licensed & Insured • LD65735 • NJ DCA: 13W107755300

Family Owned & Operated



Siding



Roofing



Windows & Doors



Masonry



Porches

SIDING & ROOFING • WINDOWS & DOORS • KITCHENS & BATHS • BASEMENTS & ATTICS

WHRHS DISTRICT PLACED ON 8TH ANNUAL AP® DISTRICT HONOR ROLL

Watchung Hills Regional High School District is one of 447 school districts in the U.S. and Canada being honored by the College Board with placement on the 8th Annual AP® District Honor Roll. To be included on the 8th Annual Honor Roll, the Watchung Hills Regional High School District had to, since 2015, increase the number of students participating in AP while also increasing or maintaining the percentage of students earning AP Exam scores of 3 or higher. Reaching these goals shows that this district is successfully identifying motivated, academically prepared students who are ready for AP.

“The shared ownership and collaborative efforts of our faculty members across grade levels and departments have cultivated a learning environment in which our students continue to exceed our expectations. Our percentage of students scoring 3 or higher and 4 or higher has steadily risen each year since 2012, while we continue to open access and opportunities for more students to take AP courses,” stated Elizabeth C. Jewett, WHRHS Superintendent.

National data from 2017 show that among American Indian/Alaska Native, Black/African American, Hispanic/Latino, and Native Hawaiian/Other Pacific Islander students with a high degree of readiness for AP, only about half are participating. The first step to getting more of these students to participate is to give them access. Courses must be made available, gatekeeping must stop, and doors must be equitably opened. The Watchung Hills Regional High School District is committed to expanding the availability of AP courses among prepared and motivated students of all backgrounds.

“Congratulations to all the educators and administrators in this district who have worked to clear a path for more students of all backgrounds to participate and succeed in AP,” stated Trevor Packer, head of AP and Instruction. “These educators and administrators are fostering a culture in their schools and classrooms that allows students to face new challenges and build the confidence to succeed.”

Helping more students learn at a higher level

and earn higher AP scores is an objective of all members of the AP community, from AP teachers to district and school administrators to college professors. Many districts are experimenting with initiatives and strategies to see how they can expand access and improve student performance at the same time.

In 2017, more than 4,000 colleges and universities around the world received AP scores for college credit, advanced placement, or both, and/or consideration in the admissions process. Inclusion in the 8th Annual AP District Honor Roll is based on a review of three years of AP data, from 2015 to 2017, looking across 38 AP Exams, including world language and culture. The following criteria were used.

Districts must:

Increase participation/access to AP by at least four percent in large districts, at least six percent in medium districts, and at least 11 percent in small districts;

Increased or maintained the percentage of American Indian/Alaska Native, Black/African American, Hispanic/Latino, and Native Hawaiian/Other Pacific Islander students taking

exams and increased or maintained the percentage of American Indian/Alaska Native, Black/African American, Hispanic/Latino, and Native Hawaiian/Other Pacific Islander students scoring 3+ on at least one AP Exam; and

Improve or maintain performance levels when comparing the 2017 percentage of students scoring a 3 or higher to the 2015 percentage, unless the district has already attained a performance level at which more than 70% of its AP students earn a 3 or higher.

When these outcomes have been achieved among an AP student population in which 30 percent or more are underrepresented minority students (American Indian/Alaska Native, Black/African American, Hispanic/Latino and Native Hawaiian/Other Pacific Islander) and/or 30 percent or more are low-income students (students who qualify for free or reduced-price lunch), a symbol has been affixed to the district name to highlight this work.

The complete 8th Annual AP District Honor Roll can be found here:

apcentral.collegeboard.org/score-reports-data/awards/honor-roll



GO FAR
PREPARING YOUNG MINDS
TO CHANGE THE WORLD.
A co-educational day school for PreK–Grade 8

Steven
Grade 5

Far Hills, NJ | fhcds.org
Summer Camp Registration Now Open!

ANKLE & FOOT SPECIALIST OF NJ



Dr. Jyotsna Thapar

Two Locations:

65 Mountain Blvd Ext, Suite, 107, Warren

732-356-FOOT (3668)

908 Oaktree Ave, Suite R, South Plainfield • 908-222-8980

www.Ankle-FootSpecialist.com

Evening and Weekend hours available

**PROFESSIONAL AND
FRIENDLY PATIENT CARE**

**Treating all kinds of foot and
ankle problems including:**

- Reconstructive Surgery
- Bunions
- Hammertoes
- Sports Injuries
- Children's Feet
- Heel Pain
- Nail and Skin Disorders
- Diabetic and Geriatric Foot Care
- Neuropathy Care
- Custom Molded Orthotics

Most Insurance plans accepted • Medicare Provider



OFFICE SPACE FOR LEASE

Available on or about September 1, 2018

Currently Summit Medical Group Offices

Ideal for

- **Mental Health Services • Medical Services**
- **Dental • Financial Services and more**



654 Springfield Ave., Berkeley Heights, NJ

3000 Sq. Feet, includes whole first floor, two private bathrooms, waiting room, conference room, reception area, and 7 individual offices, Plus ground floor with basement storage room available.

Plus optional 700 Sq. Feet, second floor suite, includes reception area, 3 private offices and storage room (700 Sq. Feet available as independent lease)

Family owned and operated for more than 21 years

(By Appointment Only)

For more information or to schedule a visit

CALL OR TEXT 703-869-1169

or email djcostanzo@gmail.com

BROKERS & AGENTS WELCOME

BEADED SCULPTURES BRIGHTEN WINTER DAYS

Last month at Somerset County Library System New Jersey's (SCLSNJ's) Watchung Library branch, young patrons and their families came together to create beaded sculptures using colorful wires and beads. Displaying her sculpture is Gianna Canepa, 4, of Watchung.

This program was inspired by the works of American sculptor Alexander Calder, known as the originator of the mobile. His colorful, whimsical, and often massive mobiles and sculptures grace museums and outdoor spaces around the world. On February 14, 2018, the Watchung branch will be holding another craft program called modular origami. Register at sclsnj.libnet.info/event/560709.



(above) Gianna Canepa, 4, of Watchung.

LIBRARY AWARDED FOUR-STAR NATIONAL RATING

The Somerset County Library System of New Jersey was once again named a four-star Library by the Library Journal Index. This is the fifth consecutive year, and eighth time in 10 years, that SCLSNJ has been named a Star Library. Of the over 250 libraries in the state, SCLSNJ is one of six Libraries to receive this honor.

The Library Journal Index is a measurement tool that compares United States public libraries with their spending peers based on four per capita output measures: circulation, library visits, program attendance, and public Internet computer use. Scores on the Library Journal Index are produced by measuring the relationships between each library's statistics and the averages for its expenditure category.

"New Jersey has more than 250 public libraries; we're so proud to be one of the six that were named Star Libraries. It's a great testament to the quality of services the public here enjoys. And yes, we are shooting for five stars next year!" said SCLSNJ's County Library

Administrator Brian Auger.

"Our patrons are great library users, and that's part of why we're a Star Library again this year. Having made the transition to our new catalog system, we're hoping that patrons will have an even easier time finding and checking out what they're looking for," said SCLSNJ's Director of Operations Lynn Hoffman.

ABOUT SCLSNJ:

Somerset County Library System of New Jersey (SCLSNJ) partners with you to connect, to explore, to share and to discover. Together we enrich lives, expand knowledge and strengthen communities. SCLSNJ branches can be found in Bridgewater, Bound Brook, Hillsborough, Manville, North Plainfield, Peapack & Gladstone, Rocky Hill at Mary Jacobs Memorial Library, Somerville, Warren Township, and Watchung. Additionally, there are two SCLSNJ reading stations in Branchburg and Washington Valley. Visit SCLSNJ.org.

FREE CHILD, TEEN, AND ADULT GRIEF SUPPORT

Free support groups are available for children, teens, and parents coping with loss due to death or illness on Monday, Tuesday, or Wednesday evenings from 6:30-8:30 p.m. at Imagine located at 244 Sheffield Street in Mountainside, NJ.

Imagine is a free year-round peer grief support program for children age 3-18 and young adults 18-30 who have had a parent, brother, or sister die, or who are living with a family member with a life-altering physical illness. Concurrent support groups are available

for parents and guardians in both programs. Imagine also provides educational workshops and on-site bereavement and crisis support for businesses, corporations, schools and community agencies.

Imagine supports children and families coping with loss and fosters resiliency and emotional well-being for all those who grieve. If you or someone you know could benefit please contact Imagine at 908-264-3100 or email info@imaginenj.org.

GRAND OPENING



FIG TREE MARKET

1220 South Ave., Plainfield NJ 07062
908-755-2000

- Fruits and Vegetables
- Fresh Meats
- Fresh Seafood
- Boars Head Delicatessen
- Floral Arrangements
- Dairy and Grocery

HOURS:
8:00am - 8:00pm Mon to Sun

Accept:

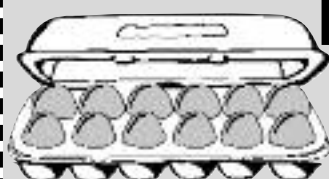

**FREE DOZEN EXTRA
LARGE EGGS
WITH ANY PURCHASE**

Must present coupon. 2/1/2018 - 2/28/2018

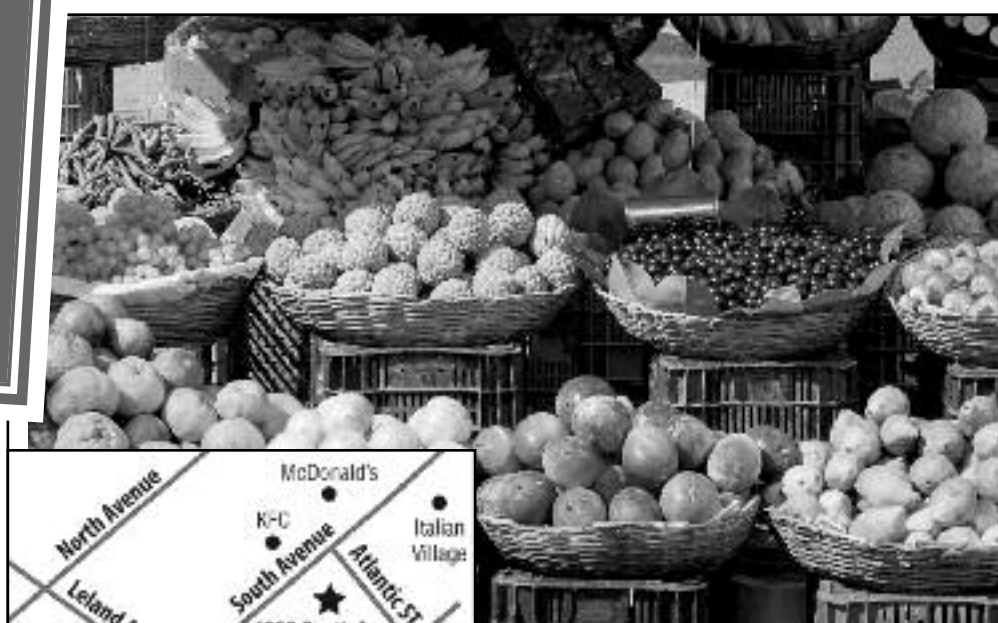

**"A farmers market and
so much more"**

MUSICIAN TRACY GRAMMER AT ARTS CENTER

Celebrating the release of her new CD, "Low Tide," Tracy Grammer comes to the Watchung Arts Center for a Sunday afternoon performance on February 11, 2018 at 3 p.m. Tracy will be joined by singer and multi-instrumentalist Jim Henry. The audience will have an opportunity to meet Tracy Grammer at the special dessert reception following the performance.

Tracy Grammer rose to acclaim as half of the "postmodern, mythic American folk" duo, Dave Carter & Tracy Grammer. From 1998-2001, the duo released three internationally celebrated, folk chart-topping albums featuring Carter's mythopoetic Americana songcraft and in 2002, toured with Joan Baez, both as featured artists and Baez's band members. Called "the new voice of modern folk music," the duo was clearly in its ascendancy when in July 2002, Carter suffered a

fatal heart attack while the duo was on tour. He was 49; Grammer, 34.

Grammer has become one of folk music's most beloved artists. Renowned for her springwater-clear alto, perfectly intoned violin, and guitar playing that is by turns percussive and delicate, Grammer is also a masterful storyteller with an ease and charisma on stage -- not to mention a riotous sense of humor -- that hardly belie her modest beginnings as Carter's reclusive accompanist. Tickets are \$20 in advance, \$22 at the door. You may purchase tickets securely through Eventbrite. For more information, please call 908-753-0190 or e-mail us at wacenter@optonline.net.

The Watchung Arts Center, located at 18 Stirling Road in Watchung on the Watchung Circle, is a multi-disciplinary arts facility serving Watchung, the surrounding communities and the Tri-State Area. To obtain more information about upcoming performances, classes and workshops, and monthly art exhibitions, please visit WatchungArts.org or call 908-753-0190.

Photograph by Ben Barnhart, © Ben Barnhart



Red House Records Recording Artist
Tracy Grammer

HOME MOVIES TRANSFERRED to digital files & DVD

- Video Tape Transfers
- DVD & Flash Drive Duplication
- Audio Cassette to CD
- Reel to Reel Audio to CD
- LP to CD
- High Speed Photo & Slide Scanning
- Foreign Conversions

Video Production & Editing
Training • Sales • Documentary

VIDEO DATA SERVICES®

locally owned since 1984

www.vdsnj.com

facebook.com/vdsnj

email: ira@vdsnj.com

908-964-4004

406 Chestnut St. • Union, NJ 07083



- Nearly 25 Years of Experience
- We Are Insured & Bonded
- License #10968

ELECTRICAL CONTRACTORS YOUR AFFORDABLE ELECTRICIAN

- ELECTRICAL RENOVATIONS **(908) 604-8118**
- GENERAL ELECTRICAL WORK BASKING RIDGE, NJ 07980
- LIGHTING FIXTURES **(973) 377-9999**
- CERTIFIED GENERATOR INSTALLATION MADISON, NJ 07940

5% SENIOR DISCOUNTS ARE AVAILABLE

EXPERIENCED HELP WANTED

Fully Insured

Free Estimates

**Needleman
Roofing** Lic. # 13VH06601300

SLATE - TILE - ASPHALT SHINGLES

908-389-0200

DO YOU NEED A DUMPSTER?

Professional Delivery & Pickup

Affordable

Call to Reserve One Today

We take (but not limited to)...

General Construction

Household Waste

Concrete & Asphalt

Logs & Stumps

Demolition Debris

Bulky Waste



NJ DEP# S27236

908-234-2382

Fast, Friendly, Reliable Service

SCOTCH PLAINS MUSIC CENTER



Since 1969

MUSIC LESSONS

The ALL Inclusive Music Store
Voted "One of the Best!"

- ♪ Guitars / Basses / Ukuleles
- ♪ Sheet Music / Instruction Books
- ♪ All Accessories
- ♪ Rentals
- ♪ Professional Staff
- ♪ Friendly Help
- ♪ Repair Service
- FREE PARKING

413 Park Avenue, Scotch Plains NJ

908-322-7542

www.spmusic.com

MY EMPIRE LIMOUSINE
www.myempirelimousine.com
Office: 877-220-0112
Text: 732-474-7125
Fax: 800-409-1950
info@myempirelimousine.com
15 Stirling Road, Watchung, NJ

New Jersey • New York
Connecticut • Philadelphia

Follow us

Round trip 20% OFF

Call for a FREE Estimate

908-889-6584

CAFFREY
TREE LANDSCAPE

Scotch Plains

www.CaffreyTree.com



- ✿ Pruning
- ✿ Removals
- ✿ Stump Grinding
- ✿ Storm Damage
- ✿ Firewood
- ✿ Plant Health Care
- ✿ Deer & Tick Control
- ✿ Mosquito Control
- ✿ Top Soil / Seed / Sod
- ✿ Landscaping

HAPPY NEW YEAR!

*Winter is harsh
on your landscape...
Call for a Free Plant
Health Care and Tree
Safty Evaluation!!*

Member

FULLY INSURED
ISA Certified Arborist NJ -
1188A and LTE #665



WATCHUNG HILLS REGIONAL HIGH SCHOOL 2017 MIDDLE SCHOOL CONCERT

Submitted by Denis Kelly, WHRHS

As 8th grade students in Warren Township, Long Hill Township, Watchung, and Green Brook Township settle into the last half-year of their middle school career, they do so having received the gift, three days before Christmas, of being able to feel "Warrior Pride" as the future Watchung Hills Regional High School (WHRHS)



(above, l-r) Two Marching Band's Color Guard Flagbearers, Junior Daria Monti, and Junior Victoria Tartivita, of Stirling, contributed a sense of movement to the number, "May It Be," from "Lord of the Rings: The Fellowship of the Ring."



(above) During a break in the main performance space, which gave production crews an opportunity to rearrange chairs and music stands for instrumental bands, a smaller musical group of student musicians, The Sax Quartet, occupied the interest of the audience by performing several jazzy numbers. Among them was, appropriately, "Take Five," Dave Brubeck's best-known composition.



(above) Eighth grade students from Middle School in Warren Township, Long Hill Township, Watchung, and Green Brook Township, all soon-to-be First Year high school students, were the guests of honor at the 2017 Middle School Choral & Instrumental Concert, December 22, 2017, at the WHRHS Performing Arts Center (PAC).

Class of 2022.

The soon-to-be First Year high school students, were the guests of honor at the 2017 Middle School Choral & Instrumental Concert, Friday, December 22, 2017, at the WHRHS Performing Arts Center (PAC). They were welcomed by the Warrior Music Department, whose participants performed selections and highlights from the Winter Instrumental and Choral concerts that entertained audiences on December 7 and 14, 2017, respectively.

Likewise a small number of WHRHS Dance students and members of the Marching Band Color Guard provided choreography for some of the selections at the concert. Several behind-the-scenes student production crew volunteers helped make the concert a smooth performance.

Among the choral music highlights at the Middle School Concert was a reprise of the Choral Concert's crowd-pleaser, "Bohemian Rhapsody," by Queen. The anthem had figured prominently in the movie, "Wayne's World," and the theme of the concert was "Music in the Movies." The "Bohemian Rhapsody" arrangement at the concert appropriately included

student musicians on piano, electric lead guitar and bass guitar, and a drum kit.

Likewise, among the highlights from the Instrumental Concert performed at the Middle School Concert was the Wind Ensemble's rendition of perennial favorite, "A Christmas Festival," by Leroy Anderson. During a break in the main performance space behind the curtain on stage, during which production crews rearranged chairs and music stands to support different set-ups for the various instrumental bands, a smaller musical group of student musicians, The Sax Quartet, performed several jazzy numbers. Among them was, appropriately, "Take Five," Dave Brubeck's best-known composition.

As future Warriors filed out of the auditorium to return to their middle schools and then to their holiday week off, current Music Department students lined their way out, giving them greetings from WHRHS. Many encouraged the Class of 2022 to consider joining them next year as singers, instrumentalists, dancers, Marching Band and Color Guard members, and even production crew volunteers.



BOY SCOUTS OF AMERICA®
PATRIOTS' PATH COUNCIL

5th Annual

Munsee

2018



Sponsored by



District

Boy Scout Chess Tournament

Open to all registered Boy Scouts/Venturers/Explorers.
Non-scouts welcomed!

Saturday, February 24, 2018
10:00 am to 2:00 pm
Sign-in/setup starts at 9:00 am

Cranford Community Center
220 Walnut Avenue, Cranford, NJ • 908.709.7283

Registration is \$12 • Note: this is a non-rated tournament.
Non-scouts (under 18 only) can register by calling Joe Renna at 908-447-1295.
Scouts can use Patriots' Path Council Munsee District Double Knot link
to register on-line at ppbsa.doubleknot.com/event/2300308
Scouts can email Will Adams at Will.adams@scouting.org for more info.

Trophies awarded to 1st, 2nd and 3rd place finishers.
Lunch will be provided for all players and fans.
This tournament meets the 6a requirement for earning a Chess merit badge.



(above) Among the choral music highlights at the Middle School concert was a reprise of the Choral Concert's crowd-pleasing finale, "Bohemian Rhapsody," by Queen. The choral director is Choral Music Teacher Angela DiIorio Bird, (left).



(above, l-r) Freshman Kayla Chun of Green Brook, Sophomore Jenna Hansen of Gillette, Freshman Olivia Kider of Warren, Freshman Alexis Roskosny of Warren, Sophomore Brianna Cosas of Watchung, Sophomore Abigail Kotar of Millington, and Sophomore Brianna Robinson of Green Brook.

**S.K. HAMRAH
CARPET & RUG CO.**
SINCE 1924

**Oriental Rugs and
Wall-to-Wall
Carpeting
at Affordable Prices!**

\$50 OFF
Any New Carpet or Oriental
Rug Purchase over \$500

Offer Expires: 3/1/2018. Coupon code: W18051. Offer valid on new and in-stock orders only. Must be presented at time of order. Not to be combined with other offers.
S.K. Hamrah Carpet & Rug Co. • 908-236-2590
email: hamrahcarpet@gmail.com

\$100 OFF
Any New Carpet or Oriental
Rug Purchase over \$1,000

Offer Expires: 3/1/2018. Coupon code: W18052. Offer valid on new and in-stock orders only. Must be presented at time of order. Not to be combined with other offers.
S.K. Hamrah Carpet & Rug Co. • 908-236-2590
email: hamrahcarpet@gmail.com

Don't forget our professional rug cleaning!

25% OFF RUG CLEANING
Pick up and drop off service by appointment only.
Please call or visit one of our stores for a
cleaning quote. You can also fill out our
online Rug Cleaning Estimate Request form.

Offer Expires: 2/1/2018. Member Coupon Code: CTM1218. Offer valid on new and in-stock orders only. Must be presented at time of order. Not to be combined with other offers.
S.K. Hamrah Carpet & Rug Co. • 908-236-2590
email: hamrahcarpet@gmail.com

908.756.8000 • www.HamrahRug.com
210 Court Place, Plainfield, NJ 07060



Congratulations

Jane Nicastro-Disch

2017 - #1 Agent in the Warren Office

2017 - NJ Circle of Excellence - Platinum Award Winner

2017 - Weichert's "Chairman of the Board" Member

2017 - Ranked # 54 in the company, out of 6,665 associates (based on data per AGCI)

**Thank you to all my clients and friends
for their great repeat business
and personal referrals. My success
is because of your continued support.**

Jane Nicastro-Disch, REALTOR®

Real Estate Sales Agent

Cell: 908-313-7180

Office: 908-757-7780

Email: jnrealtor@aol.com



61B Mountain Boulevard, Warren Twp, NJ 07059

CALL US ABOUT OUR FULL COLOR PRINTING SERVICES AND INSERTS. JOE 908-447-1295



FULL COLOR PRINTING AND INSERTS *DIRECT MAIL TO EVERY HOME AND BUSINESS* **MENUS - PRINTING - \$50 per thousand**

Rate is for quantities of 25,000 or more. For quantities less than 25,000 cost is \$68 per thousand.

11"x17" / Full color / 2 sided / 60lb gloss coated stock / Includes folding (quarter fold or tri-fold, with or without coupons tab)

FLYERS - \$35 per thousand

8.5" x 11" / Full color / 2 sided / 60lb gloss coated stock / Tri-fold add \$10 per thousand

POST CARDS - \$45 per thousand

8.5" x 5" / Full color / 2 sided / 9 point coated stock

Minimum printing quantity is 10,000. Other sizes and stocks can be quoted.

INSERTING:

COST PER THOUSAND INSERTS

Up to 15,000	\$60
15,000 to 30,000	\$55
30,000 to 45,000	\$50
45,000 to 60,000	\$45
60,000 to 75,000	\$40
75,000 to 90,000	\$35
Over 90,000 inserts	\$30

ARTWORK AVAILABLE

FLYERS • BROCHURES • MENUS

STOCK DESIGN AND PRODUCTION

\$300 TO \$600 based on complexity

Large library of stock layouts and images to choose from.

Custom art and photography available.

DIRECT MAIL SERVICE

ANY TOWN IN NEW JERSEY

Call for quote on Art / Printing / Mail Prep / Postage

CUSTOMER SUPPLIED INSERTS: Minimum cost \$400.

Insert size must be smaller than 11" x 7 1/2". Must be void of indicia and mailing label or an additional charge will apply.

JOIN THE HYPERLOCAL ONLINE NETWORK ON rennamedia.com AND SOCIAL MEDIA

Ask Us About Our Targeted Advertising and Marketing Opportunities

Feature your business through • Video • Photo Albums • Press Releases

Websites • YouTube • Facebook • Eblast Newsletter

Joe Renna 908-447-1295 • joerenna@rennamedia.com

Published by Renna Media • 202 Walnut Avenue • Cranford, NJ 07016

RENNA MEDIA NEWSPAPER RATE SHEET **WE MAIL** **125,000** **NEWSPAPERS** **MONTHLY!**

Tina Renna 908-418-5586
tinarena@rennamedia.com

Joe Renna 908-447-1295
joerenna@rennamedia.com

202 Walnut Avenue
Cranford, NJ 07016
info@rennamedia.com

**Advertise
in 1 or all
21 towns**

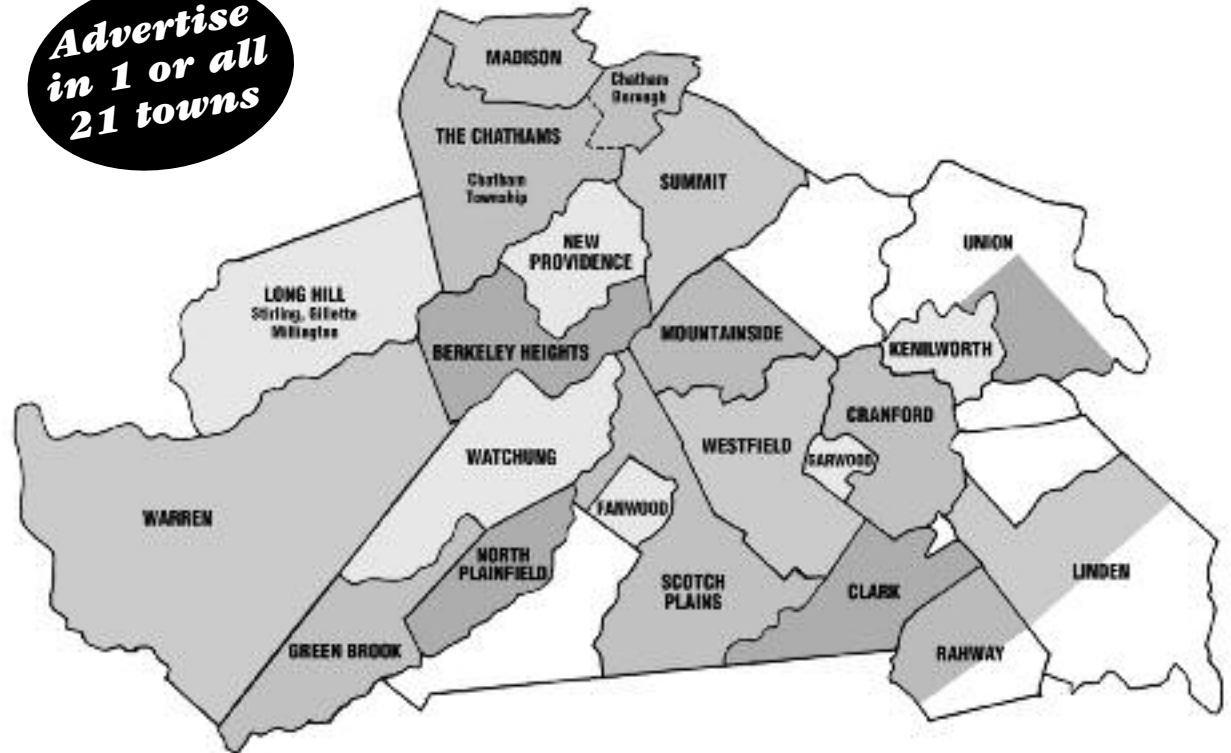

Qty: 4,800
Mailed to every
home and business.
Zip: 07922



Qty: 7,400
Mailed to every
home and business.
Zip: 07928



Qty: 6,700
Mailed to every
home and business.
Zip: 07066



Qty: 9,800
Mailed to every
home and business.
Zip: 07016



Qty: 3,000
Mailed to every
home and business.
Zip: 07023



Qty: 2,200
Mailed to every
home and business.
Zip: 07027



Qty: 3,000
Mailed to every
home and business.
Zip: 08812



Qty: 3,600
Mailed to every
home and business.
Zip: 07033



Qty: 12,500
11,800 mailed to
homes and businesses.
Zip: 07036



Qty: 3,600
Mailed to every home
and business in Gillette,
Millington and Stirling.
Zips: 07933,
07946, 07980



Qty: 6,300
Mailed to every
home and business.
Zip: 07940



Qty: 2,800
Mailed to every
home and business.
Zip: 07092



Qty: 4,800
Mailed to every
home and business.
Zip: 07974



Qty: 8,300
Mailed to every
home and business.
Zips: 07060,
07062, 07063



Qty: 6,000
5,600 mailed to
homes and businesses.
Zip: 07065



Qty: 9,600
Mailed to every
home and business.
Zip: 07076



Qty: 9,600
Mailed to every
home and business.
Zip: 07901



Qty: 5,500
5,000 mailed to
homes and businesses.
Zip: 07083



Qty: 6,200
Mailed to every
home and business.
Zip: 07059



Qty: 2,800
Mailed to every
home and business.
Zip: 07069



Qty: 11,800
Mailed to every
home and business.
Zip: 07090

NEWSPAPER AD RATES

Rates are per month. Artwork included in price.
Newspapers are black on white.

Units	Size	RATE FOR ANY 1 NEWSPAPER	RATE FOR ANY 3 NEWSPAPERS	RATE FOR ANY 6 NEWSPAPERS	RATE FOR ANY 9 NEWSPAPERS	RATE FOR ANY 12 NEWSPAPERS	RATE FOR ANY 15 NEWSPAPERS	RATE FOR ANY 18 NEWSPAPERS	RATE FOR ALL 21 NEWSPAPERS
1 Unit (Business card)	3.25" x 2"	\$60	\$150	\$250	\$350	\$400	\$450	\$500	\$550
2 Units	6.5" x 2" or 3.25" x 4"	\$100	\$250	\$400	\$500	\$600	\$700	\$800	\$900
4 Units	3.25" x 8" or 6.5" x 4"	\$180	\$450	\$700	\$900	\$1100	\$1300	\$1500	\$1700
6 Units	6.5" x 6.25" or 10" x 4"	\$240	\$600	\$900	\$1200	\$1400	\$1600	\$1800	\$2000
9 HALF PAGE	6.5" x 9" or 10" x 7"	\$320	\$800	\$1000	\$1300	\$1600	\$1900	\$2200	\$2400
12 Units	10" x 8"	\$360	\$900	\$1200	\$1500	\$1800	\$2100	\$2400	\$2700
18 FULL PAGE	10" x 14"	\$400	\$1000	\$1400	\$1800	\$2200	\$2500	\$2800	\$3000
2 PAGE SPREAD	21" x 14"	\$700							
BACK PAGE	10" x 4"	\$500							
FRONT PAGE BANNER	8.25" x 2"	\$320							
FRONT PAGE BOX	1.5" x 4.5"	\$240							

PREPAY FOR 6 MONTHS AND GET 1 FREE

Make Checks payable to Renna Media, 202 Walnut Avenue, Cranford, NJ 07016

Visit RennaMedia.com for online publications.

Photo albums, video and advertising opportunities.

Back cover, front page banner and front box reserved on first come,
first served basis. Current advertiser has right of first refusal.

#LoveWhereYouLive

Visit ThelsoldiCollection.com or call 908-787-5990



110 Wychwood Rd, Westfield
Offered at \$1,849,900



225 Golf Edge, Westfield
Offered at \$1,799,000



1235 Cooper Rd, Scotch Plains
Offered at \$1,749,900



512 Bradford Ave, Westfield
Offered at \$1,625,000



35 Plymouth Rd, Westfield
Offered at \$1,600,000



1231 Cooper Rd, Scotch Plains
Offered at \$1,450,000



12 Manchester Dr, Westfield
Offered at \$1,599,000



281 Hartshorn Dr, Millburn
Offered at \$1,585,000



233 Connecticut St, Westfield
Offered at \$899,900



630 Clark Street, Westfield
Offered at \$1,485,000



1741 Cooper Rd, Scotch Plains
Offered at \$1,379,000



115 Ayliffe Ave, Westfield
Offered at \$1,095,000



917 Tice Place, Westfield
Offered at \$895,000



24 Tanglewood Ln, Mountainside
Offered at \$795,000



111 Prospect St, Unit 2A, Westfield
Offered at \$749,000



109 Palsted Ave, Unit 1, Westfield
Offered at \$599,900

Frank D. Isoldi

Broker / Sales Associate

Coldwell Banker Residential Brokerage

Cell: 908-787-5990

For more follow on Instagram @frankdisoldi | twitter @homeswestfield



RESIDENTIAL BROKERAGE



209 Central Avenue, Westfield

Office: 908-233-5555 x202